

CONCORD TWP.
MIAMI COUNTY, OHIO

SECTION 30 SE 1/4 TOWN 5 RANGE 6

PARCEL NUMBER
C06-067455

PLAT 30-A

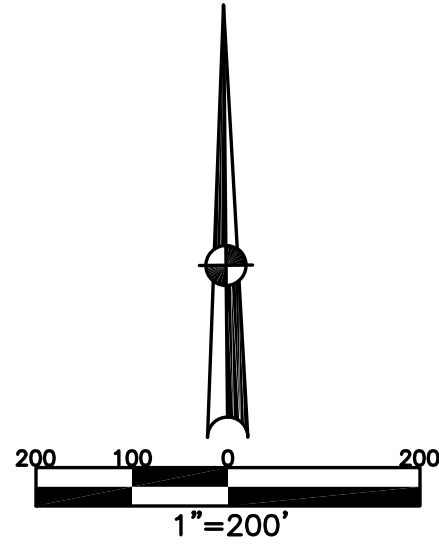

| ABBREVIATION LEGEND | | |
|---------------------|-------------|----------------------------------|
| 2014OR-07759 | = | RECORDER'S DOCUMENT NUMBER |
| OR 257-619 | = | OFFICIAL RECORD 257 PAGE 619 |
| D.B. 613-172 | = | DEED BOOK 613, PAGE 172 |
| REC. 15-72 | = | RECORDER'S PLAT BOOK 15, PAGE 72 |
| LND. 33-15 | = | LAND SURVEY VOLUME 33, PAGE 15 |
| LOT 19-12 | = | LOT SURVEY VOLUME 19, PAGE 12 |
| R.R. 8-29 | = | ROAD RECORD VOLUME 8, PAGE 29 |
| R/W | = | RIGHT OF WAY |
| CL | = | CENTERLINE |
| AC. | = | ACRES |
| TWP. | = | TOWNSHIP |
| TR. | = | TRACT |
| Ⓢ | = | LOT CREATED BY RECORDER'S PLAT |
| LINE LEGEND | | |
| | = | Blow-up Boundary |
| | = | Property Line |
| | = | Lot Split Line |
| | = | Section Line |
| | = | Centerline |
| | = | Right-of-Way Line |
| | = | Corporation Line |
| SURVEY INDEX | | |
| LND. 1-181 | LND. 34-164 | REC. 6-4 |
| LND. 4-362 | LND. 37-80 | REC. 9-123 |
| LND. 8-167 | LND. 41-197 | REC. 10-60 |
| LND. 8-176 | LND. 42-109 | REC. 15-94 |
| LND. 8-183 | LND. 49-150 | REC. 28-92 |
| LND. 8-195 | | REC. 29-41 |
| LND. 18-78 | | RS 108 |
| LND. 23-79 | | |
| LND. 25-79 | | |
| LND. 29-104 | | |
| LND. 30-200 | | |
| LND. 32-49 | | |
| LND. 32-71 | | |
| LND. 33-17 | | |

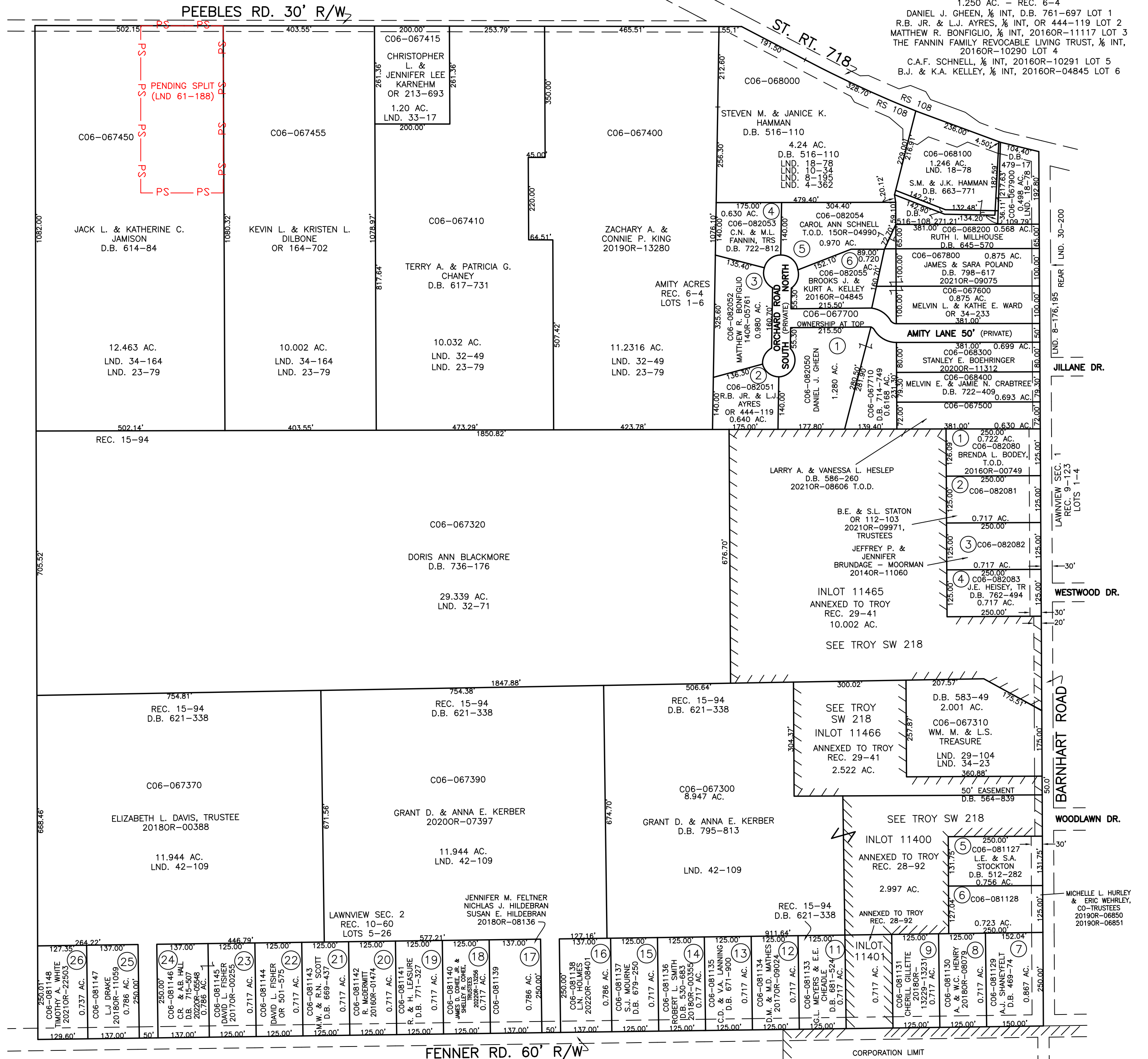

AMITY LANE ORCHARD ROAD NORTH & SOUTH
1.250 AC. - REC. 6-4
DANIEL J. GHEEN, 1/2 INT, D.B. 761-697 LOT 1
R.B. JR. & L.J. AYRES, 1/2 INT, OR 444-119 LOT 2
MATTHEW R. BONFIGLIO, 1/2 INT, 2016OR-11117 LOT 3
THE FANNIN FAMILY REVOCABLE LIVING TRUST, 1/2 INT,
2016OR-10290 LOT 4
C.A.F. SCHNELL, 1/2 INT, 2016OR-10291 LOT 5
B.J. & K.A. KELLEY, 1/2 INT, 2016OR-04845 LOT 6

PREPARED BY: MIAMI COUNTY ENGINEER'S MAP DEPARTMENT
PAUL P. HUELSKAMP, P.E., P.S., COUNTY ENGINEER
DATE: AUGUST 25, 2014 MB

REVISED: March 14, 2023 MSTMOS