

CITY OF TROY

MIAMI COUNTY, OHIO

SECTION 31 TOWN 5 RANGE 6

PARCEL ID NUMBER
D08-_____

SW 198

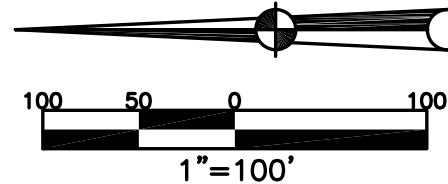

EDGEWATER SUBDIVISION, SEC. SIX
LOTS 10250 THRU 10276
REC. 22 - 72, 72-A

EDGEWATER SUBDIVISION, SEC. ONE
LOTS 8914 THRU 8945
REC. 19 - 31, 31-A

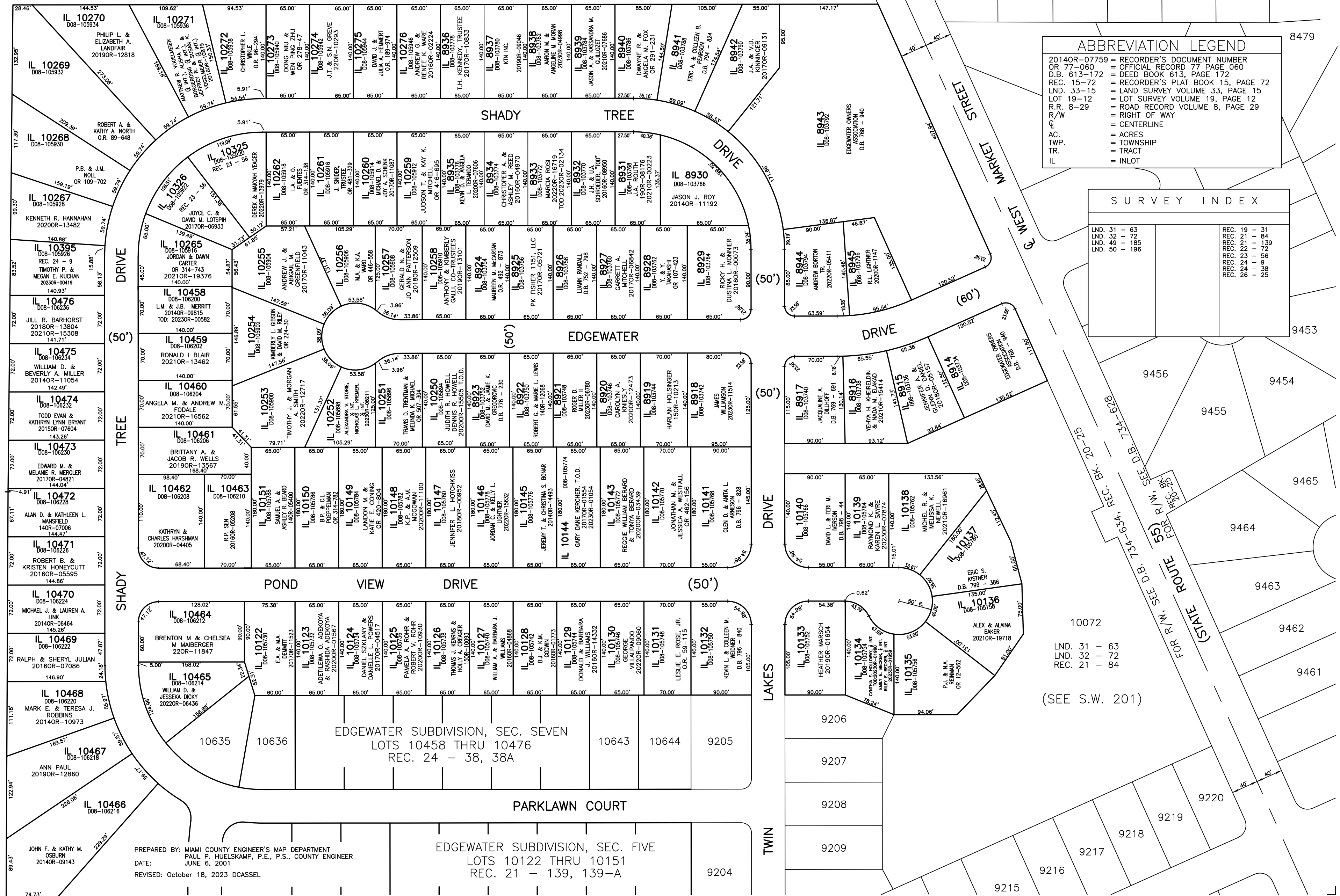

ABBREVIATION LEGEND

- 20140R-07759 = RECORDER'S DOCUMENT NUMBER
- OR 77-060 = OFFICIAL RECORD 77 PAGE 060
- D.B. 613-172 = DEED BOOK 613, PAGE 172
- REC. 15-72 = RECORDER'S PLAT BOOK 15, PAGE 72
- LND. 33-15 = LAND SURVEY VOLUME 33, PAGE 15
- LOT 19-12 = LOT SURVEY VOLUME 19, PAGE 12
- R.R. 8-29 = ROAD RECORD VOLUME 8, PAGE 29
- R/W = RIGHT OF WAY
- C/L = CENTERLINE
- AC. = ACRES
- TWP. = TOWNSHIP
- TR. = TRACT
- IL = INLOT

SURVEY INDEX

LND. 31 - 63	REC. 19 - 31
LND. 32 - 72	REC. 21 - 84
LND. 49 - 185	REC. 21 - 129
50 - 196	REC. 23 - 56
	REC. 24 - 9
	REC. 26 - 25

PREPARED BY: MIAMI COUNTY ENGINEER'S MAP DEPARTMENT
PAUL P. HUELSKAMP, P.E., P.S., COUNTY ENGINEER
DATE: JUNE 6, 2001
REVISED: October 18, 2023 DCASSEL

EDGEWATER SUBDIVISION, SEC. FIVE
LOTS 10122 THRU 10151
REC. 21 - 139, 139-A

10072
LND. 31 - 63
LND. 32 - 72
REC. 21 - 84
(SEE S.W. 201)