

SECTION 29
TOWN 5
RANGE 6

CITY OF TROY
MIAMI COUNTY, OHIO

PARCEL ID NUMBER
D08-_____

PLAT SW 145

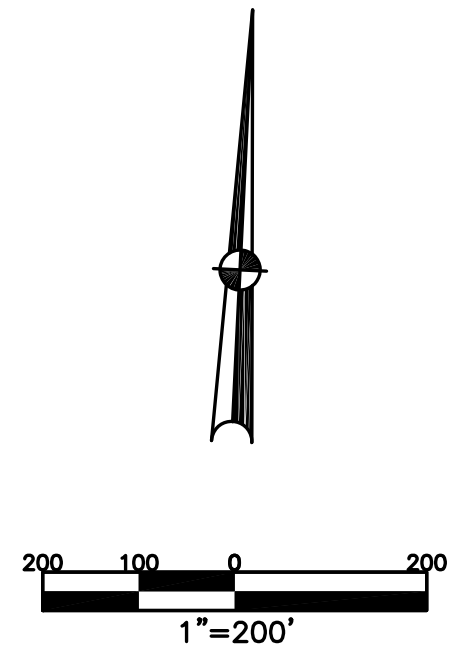

ABBREVIATION LEGEND		
2014OR-07759	=	RECORDER'S DOCUMENT NUMBER
OR 406-509	=	OFFICIAL RECORD 406 PAGE 509
D.B. 613-172	=	DEED BOOK 613, PAGE 172
REC. 15-72	=	RECORDER'S PLAT BOOK 15, PAGE 72
LND. 33-15	=	LAND SURVEY VOLUME 33, PAGE 15
LOT 19-12	=	LOT SURVEY VOLUME 19, PAGE 12
R.R. 8-29	=	ROAD RECORD VOLUME 8, PAGE 29
R/W	=	RIGHT OF WAY
CL	=	CENTERLINE
AC.	=	ACRES
TWP.	=	TOWNSHIP
TR.	=	TRACT
IL	=	INLOT

LINE LEGEND		
	—	Blow-up Boundary
	—	Property Line
	- - -	Lot Split Line
	- - - - -	Section Line
	- - - - -	Centerline
	- · - · -	Right-of-Way Line
	//////	Corporation Line

SURVEY INDEX		
REC. 10-69	LND. 5-114	LOT 14-151
REC. 10-121B	LND. 16-60	LOT 15-69
REC. 12-146		LOT 17-92
REC. 15-108		LOT 21-81
REC. 15-110		RS-66
REC. 18-73		RS-68
REC. 19-141		
REC. 21-80		
REC. 22-7		
REC. 22-68		
REC. 30-35		

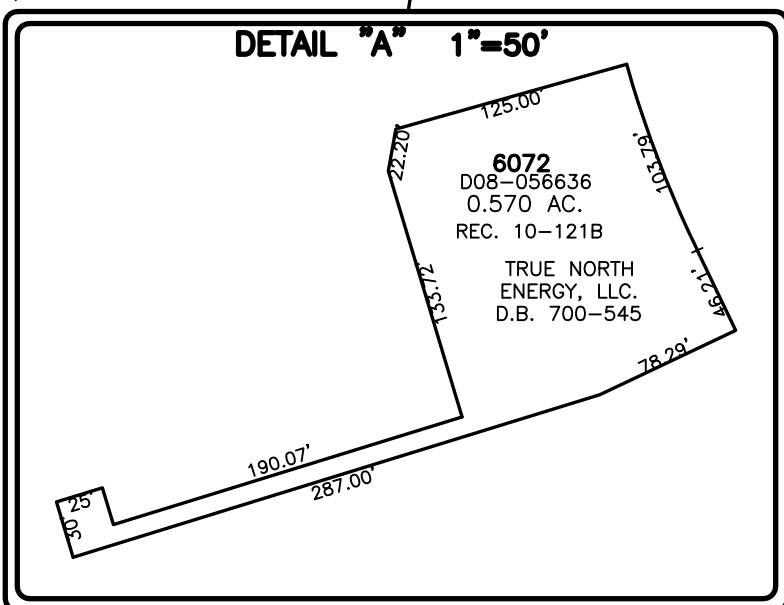
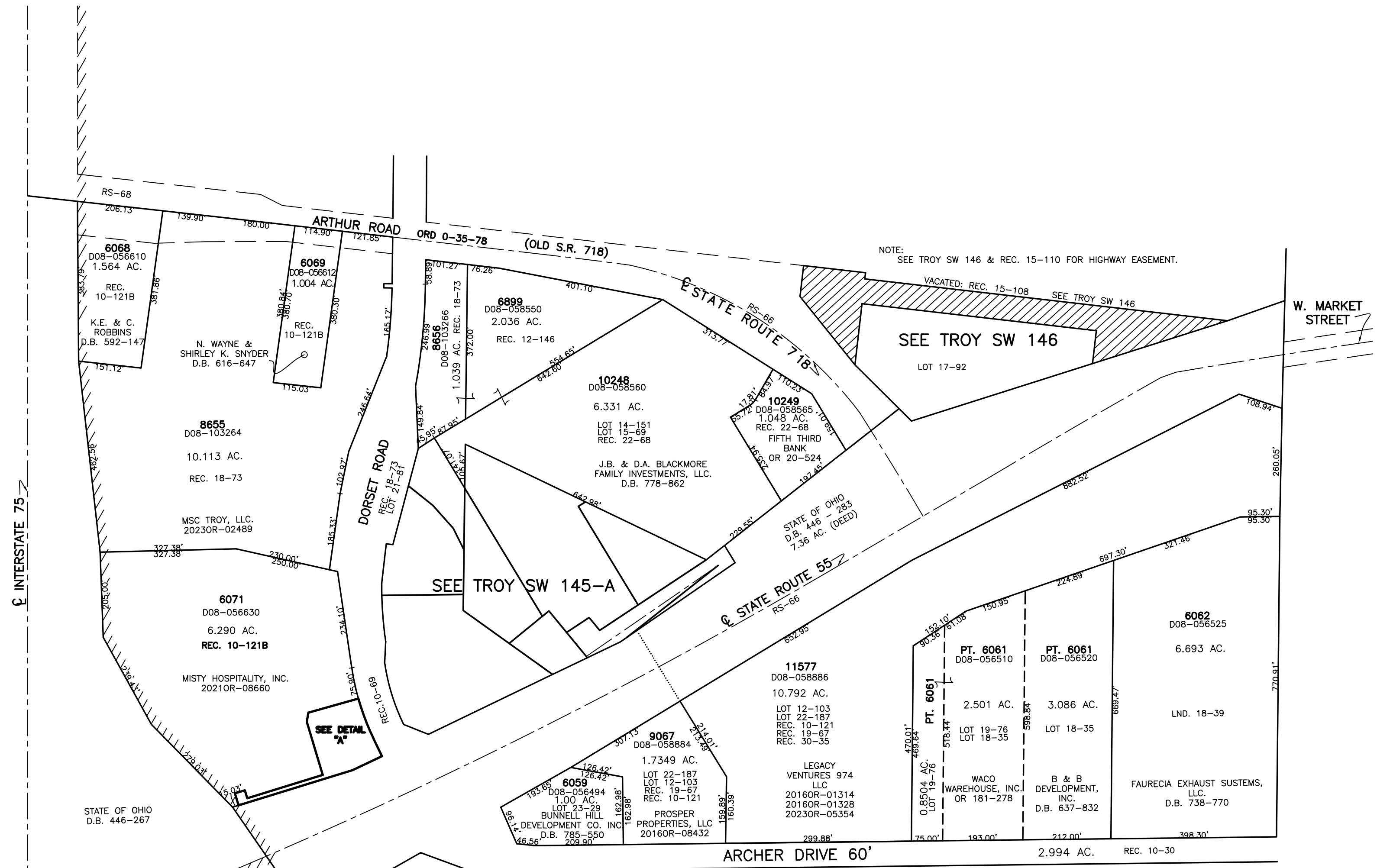

- ANNEXATION**
- REC. 10-121B
 - REC. 12-146
 - LOTS 6899-6902
 - REC. 21-80
 - LOTS 10068-10069
 - REC. 22-7
 - LOT 10162
 - REC. 22-68
 - LOTS 10248-10249

PREPARED BY: MIAMI COUNTY ENGINEER'S MAP DEPARTMENT
PAUL P. HUELSKAMP, P.E., P.S., COUNTY ENGINEER
DATE: FEBRUARY 4, 2015 MB
REVISED: July 18, 2023 M5TORMS