

SECTION 28, 33  
TOWN 5  
RANGE 6

CITY of TROY  
MIAMI COUNTY, OHIO

PARCEL ID NUMBER:  
D08-\_\_\_\_\_

PLAT SW 127

ABBREVIATION LEGEND	LINE LEGEND	SURVEY INDEX
2014OR-07759 = RECORDER'S DOCUMENT NUMBER	Blow-up Boundary	LOT 10-50
OR 406-509 = OFFICIAL RECORD 406 PAGE 509	Property Line	REC. 2-25,26,27,28
D.B. 677-326 = DEED BOOK 677, PAGE 326	Lot Split Line	REC. 17-35
REC. 18-87 = RECORDER'S PLAT BOOK 18, PAGE 87	Section Line	REC. 17-39, 39A
LND. 56-145 = LAND SURVEY VOLUME 56, PAGE 145	Centerline	REC. 17-80
LOT 24-200 = LOT SURVEY VOLUME 24, PAGE 200	Right-of-Way Line	REC. 17-145
R.R. 8-18 = ROAD RECORD VOLUME 8, PAGE 18	Corporation Line	REC. 20-67
R/W = RIGHT OF WAY		REC. 21-58
CL = CENTERLINE		REC. 21-59
AC. = ACRES		REC. 23-7
TWP. = TOWNSHIP		REC. 23-12
TR. = TRACT		REC. 24-41
IL = INLOT		REC. 27-9
		REC. 30-34

PREPARED BY: MIAMI COUNTY ENGINEER'S TAX MAP DEPARTMENT  
PAUL P. HUELSKAMP, P.E., P.S., COUNTY ENGINEER  
DATE: OCTOBER 15, 2009  
REVISED: September 18, 2023 DJACQUEMIN

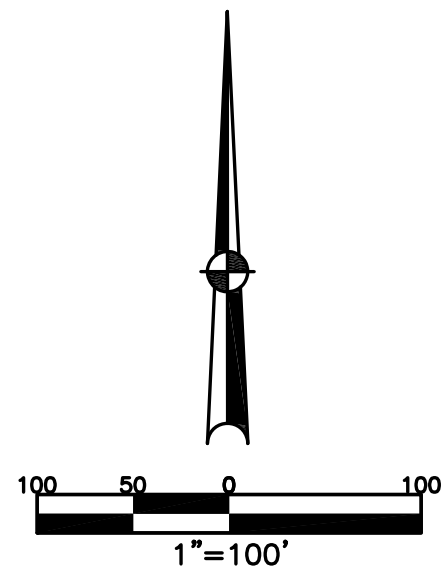

PLEASANT VIEW ESTATES  
SECTION 1  
REC. 17-39, 39A  
LOTS 8000-8021

SECTION 1-A  
REC. 17-80  
LOTS 8169-8175

SECTION 2  
REC. 17-145  
LOTS 8484-8497

SECTION 3  
REC. 21-59  
LOTS 9951-9962

REPLAT OF 9956 & 9957  
REC. 24-41  
LOTS 10477 & 10478

REPLAT OF 10477 & 10478  
REC. 27-9  
LOTS 10830 & 10831

REPLAT OF 9960 & 9961  
REC. 30-34  
LOTS 11575 & 11576

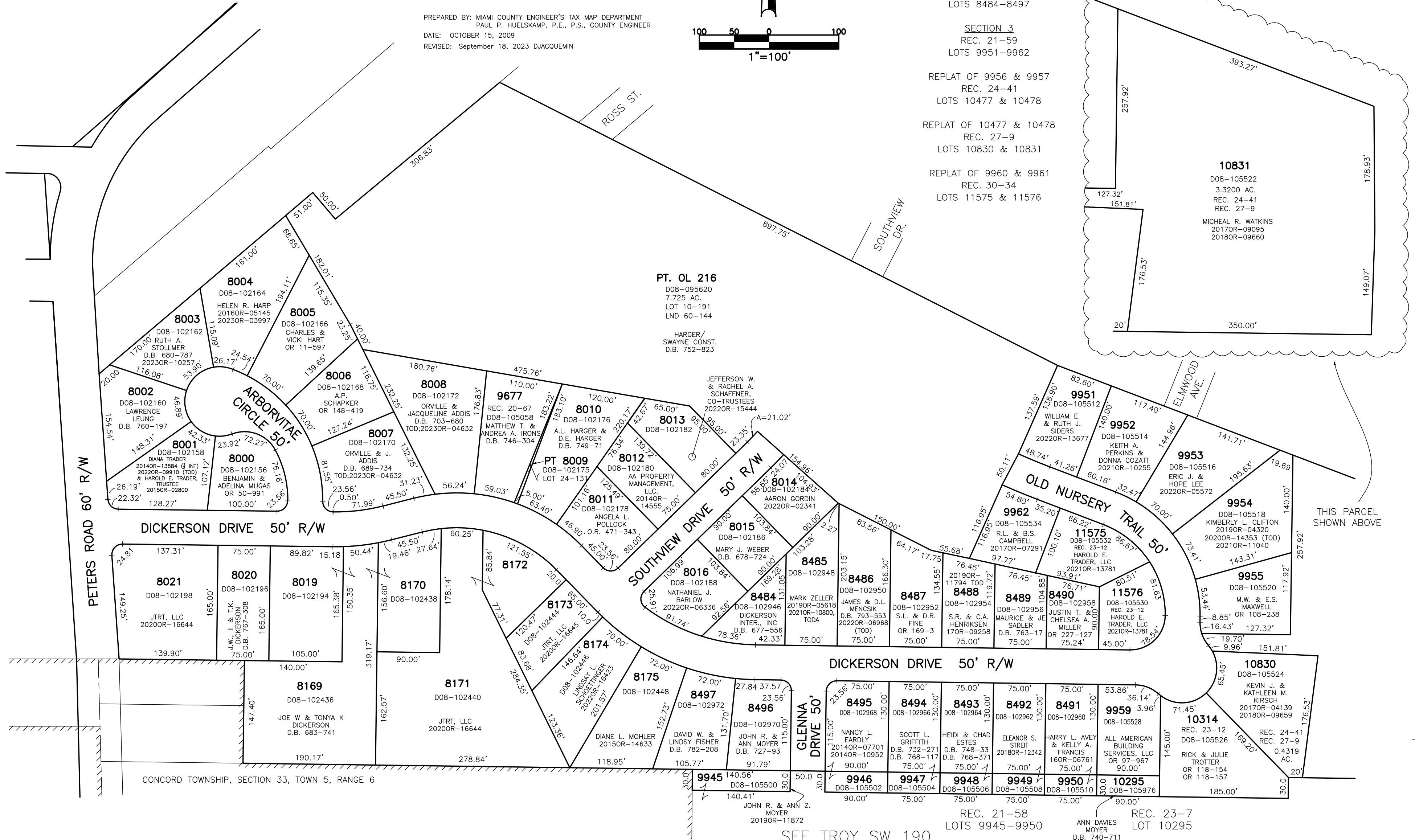
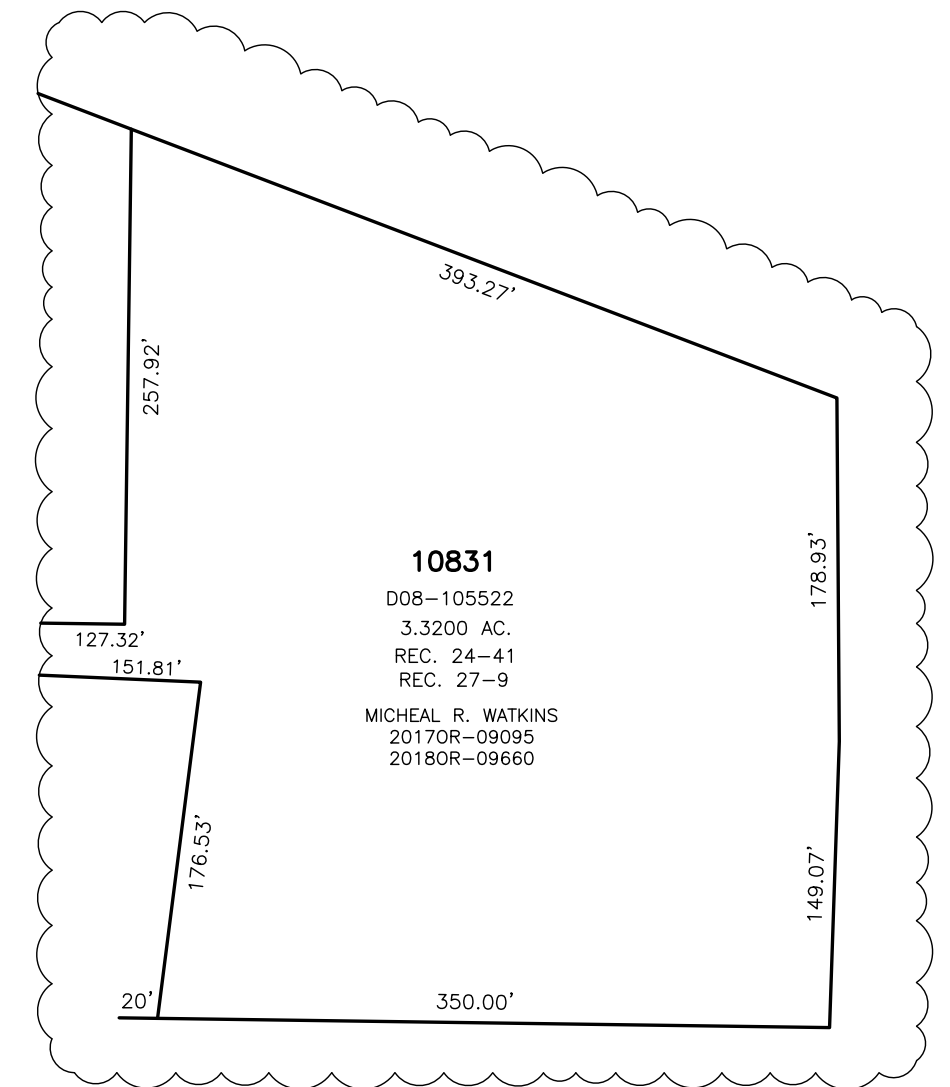

SEE TROY SW 190  
FOR THIS AREA