

TROY

S.E. SECTION

PLAT NO 16

Scale 1 Inch = 40 Feet

PARCEL NUMBER
D08

MULBERRY 66' R/W STREET

CRAWFORD 66' R/W STREET

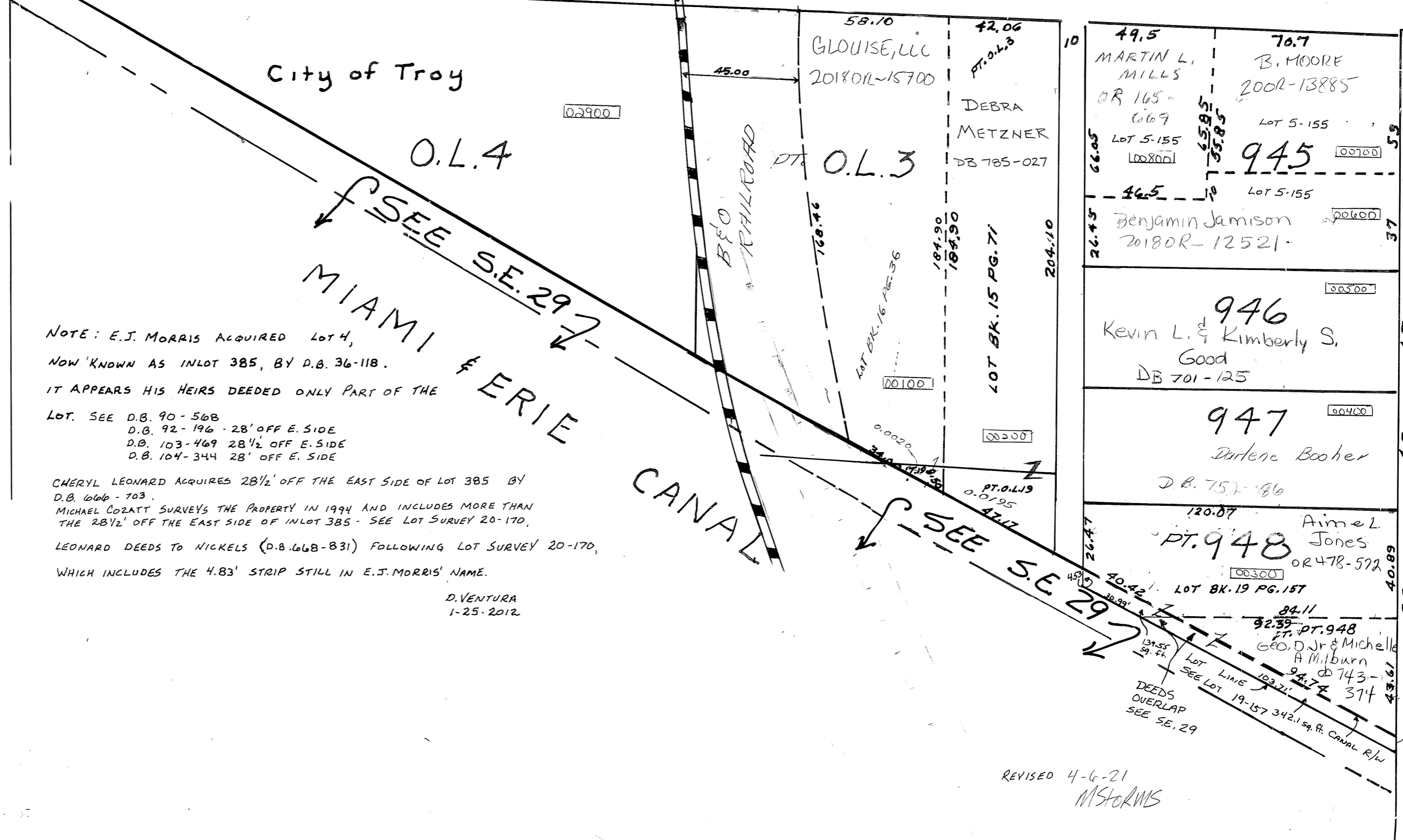
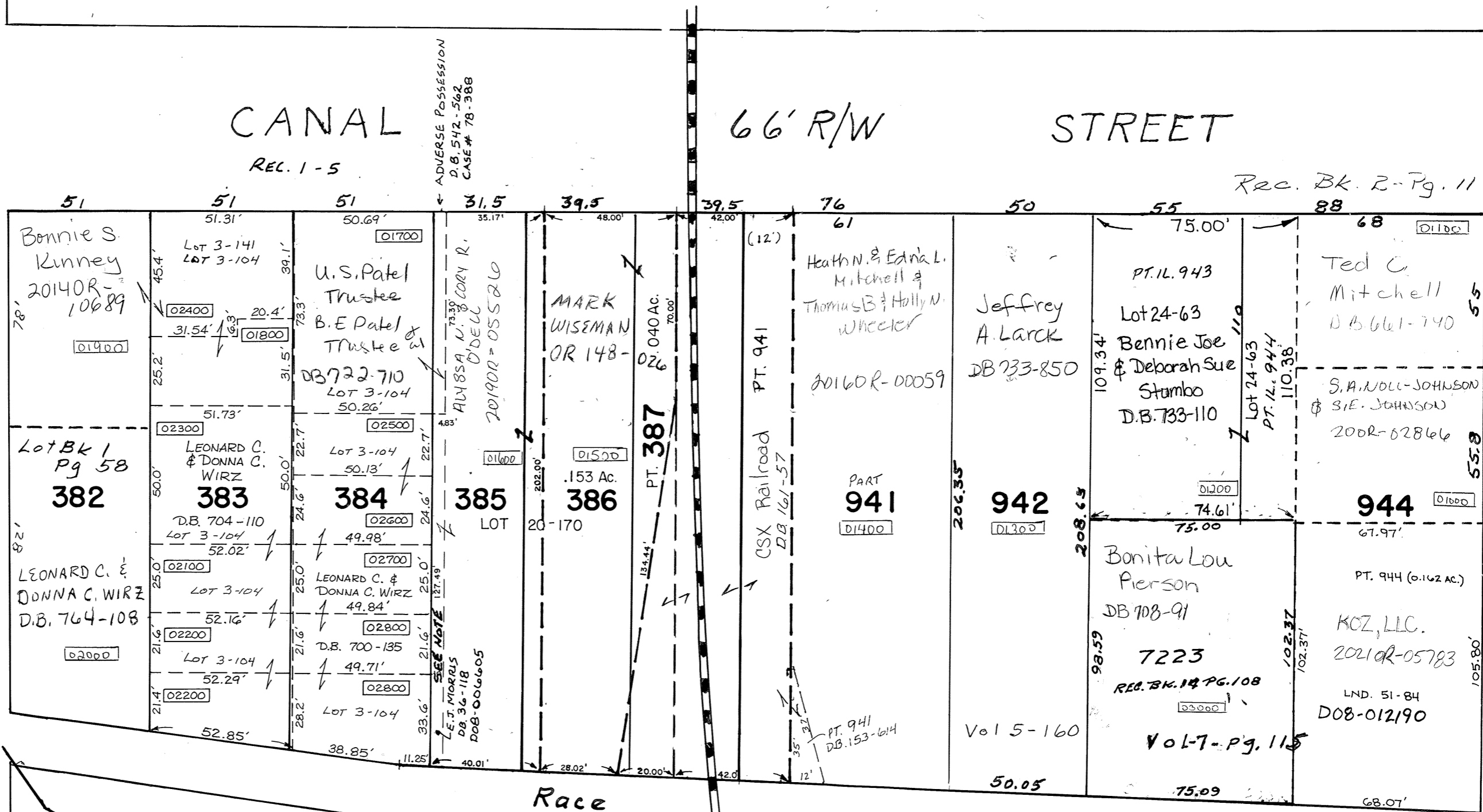

NOTE: E.J. MORRIS ACQUIRED LOT 4,
NOW KNOWN AS INLOT 385, BY D.B. 36-118.
IT APPEARS HIS HEIRS DEEDED ONLY PART OF THE

LOT. SEE D.B. 90-568
D.B. 92-196 - 28' OFF E. SIDE
D.B. 103-469 28 1/2' OFF E. SIDE
D.B. 104-344 28' OFF E. SIDE

CHERYL LEONARD ACQUIRES 28 1/2' OFF THE EAST SIDE OF LOT 385 BY
D.B. 666-703.
MICHAEL CORATT SURVEYS THE PROPERTY IN 1994 AND INCLUDES MORE THAN
THE 28 1/2' OFF THE EAST SIDE OF INLOT 385 - SEE LOT SURVEY 20-170.
LEONARD DEEDS TO NICKELS (D.B. 668-831) FOLLOWING LOT SURVEY 20-170,
WHICH INCLUDES THE 4.83' STRIP STILL IN E.J. MORRIS' NAME.

D. VENTURA
1-25-2012

REVISED 4-6-21
MSTORMS