

ISAAC B. HINER
20200R-06329

PETERSON ROAD

No. 16

60' R/W

SCALE 1" = 200'

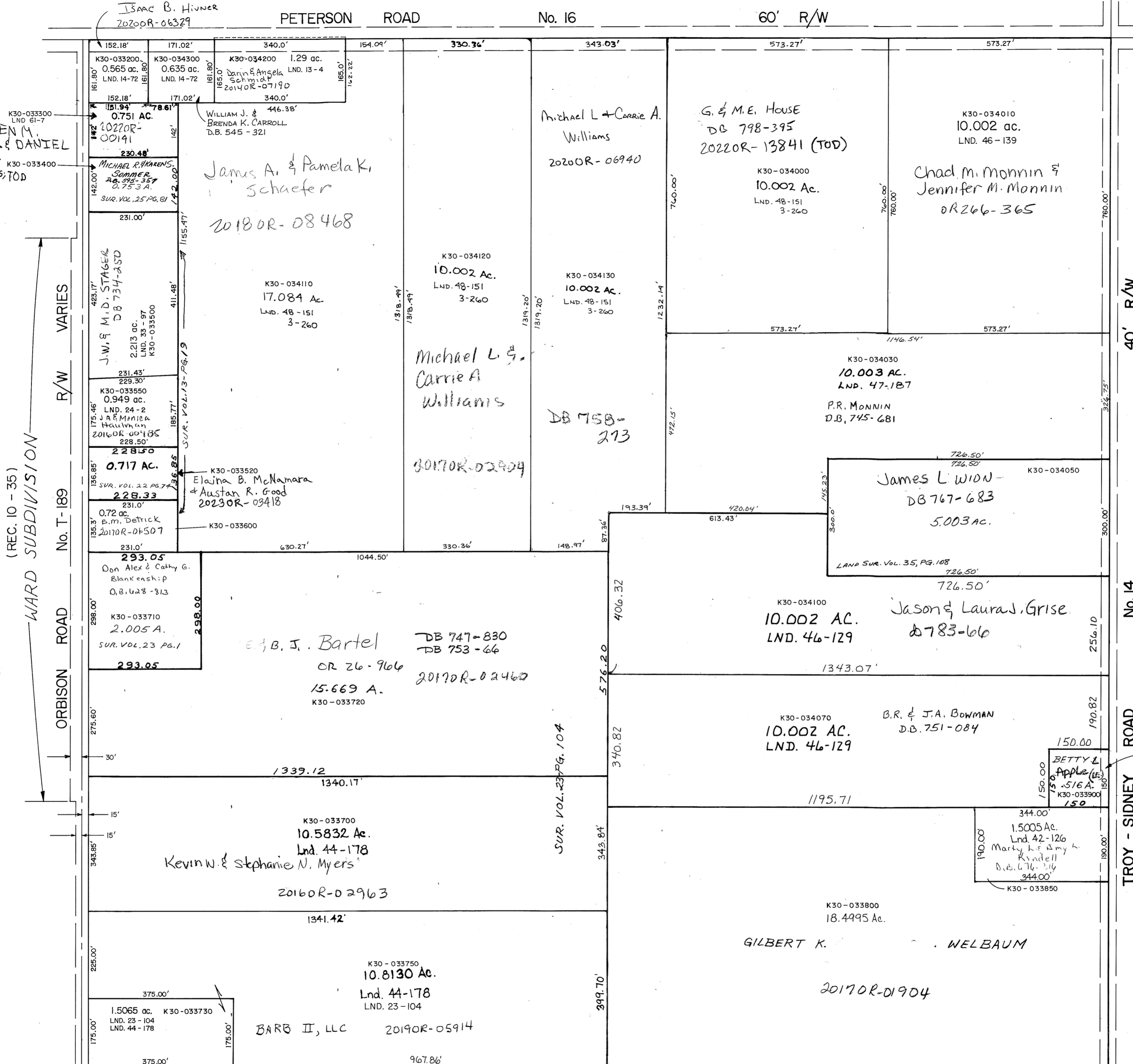

KATHLEEN M. KERBER & DANIEL SAWCZEK
K30-033400
20240R-00285; TOD

James A. & Pamela K. Schaefer
20180R-08468

Michael L. & Carrie A. Williams
20200R-06940

G. & M.E. House
DB 798-395
20220R-13841 (TOD)

Chad M. Monnin & Jennifer M. Monnin
OR 266-365

K30-034110
17.084 Ac.
LND. 48-151
3-260

Michael L. & Carrie A. Williams
DB 758-213

K30-034030
10.003 AC.
LND. 47-187
P.R. MONNIN
D.B. 745-681

James L. WION -
DB 767-683
5.003 AC.

E. B. J. Bartel
DB 747-830
DB 753-66
OR 26-966
15.669 A.
K30-033720
20170R-02460

Jason & Laura J. Grise
DB 783-666

B.R. & J.A. Bowman
D.B. 751-084

BETTY L. Apple (RM)
D.B. 749-213

Kevin W. & Stephanie N. Myers
20160R-02963

GILBERT K. WELBAUM
20170R-01904

BARB II, LLC
20190R-05914

WARD SUBDIVISION
(REC. 10 - 35)
ORBISON ROAD
No. T-189
R/W VARIES

40' R/W
No. 14
TROY - SIDNEY ROAD