

STAUNTON TOWNSHIP
MIAMI COUNTY, OHIO

SOUTHEAST QUARTER
SECTION 20 TOWN 1 RANGE 11

PLAT 28A

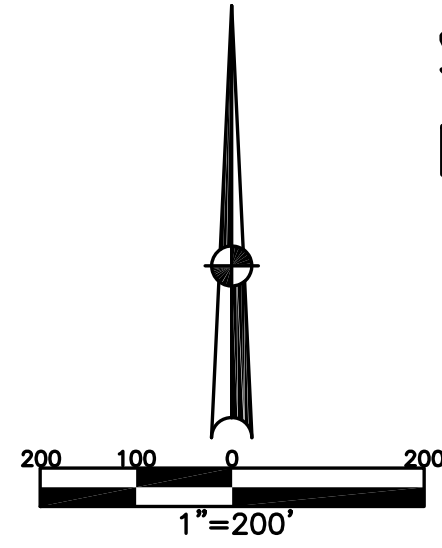

ABBREVIATION LEGEND

20140R-07759 = RECORDER'S DOCUMENT NUMBER
OR 406-509 = OFFICIAL RECORD 406 PAGE 509
D.B. 613-172 = DEED BOOK 613, PAGE 172
REC. 15-72 = RECORDER'S PLAT BOOK 15, PAGE 72
LND. 33-15 = LAND SURVEY VOLUME 33, PAGE 15
LOT 19-12 = LOT SURVEY VOLUME 19, PAGE 12
R.R. 8-29 = ROAD RECORD VOLUME 8, PAGE 29
R/W = RIGHT OF WAY
C = CENTERLINE
AC. = ACRES
TWP. = TOWNSHIP
TR. = TRACT
② = LOT CREATED BY RECORDER'S PLAT

LINE LEGEND

— Blow-up Boundary
— Property Line
- - Lot Split Line
- - Section Line
- - Centerline
- - Right-of-Way Line
// Corporation Line

SURVEY INDEX

LND. 3-60	LND. 47-13	REC. 6-50
LND. 7-1	LND. 47-172	REC. 8-131
LND. 7-75	LND. 50-193	REC. 9-3
LND. 8-40		REC. 24-83
LND. 8-44		REC. 25-12
LND. 12-136		
LND. 20-108		
LND. 20-132		
LND. 21-198		
LND. 26-165		
LND. 27-4		RD. REC. 9-38
LND. 27-91		RD. REC. 8-60
LND. 33-109		RD. REC. 8-61
LND. 34-19		

PARCEL NO.	OWNERSHIP	INSTRUMENT REF.
K30-036130	JONATHAN J. TAYLOR	D.B. 758 - 947
K30-036135	CHRISTOPHER A. DAVIS	20140R-14624
K30-036150	JOHNNY R. MUSSER	O.R. 322 - 283
K30-036152	BARRY K. HARLOW	D.B. 521-627 20190R-10860
K30-036155	MICHAEL R. CHAMBLIN	20170R-01996, TOD
K30-036350	L. DEAN & SANDRA K. EASTERLING	D.B. 439 - 303
K30-036400	DUSTIN A. SWANK & CARRIE FISHER	20140R-12914
K30-048300	DOUGLAS L. PITTMAN	20140R-07409

FARVER RD. No. 262 40' R/W

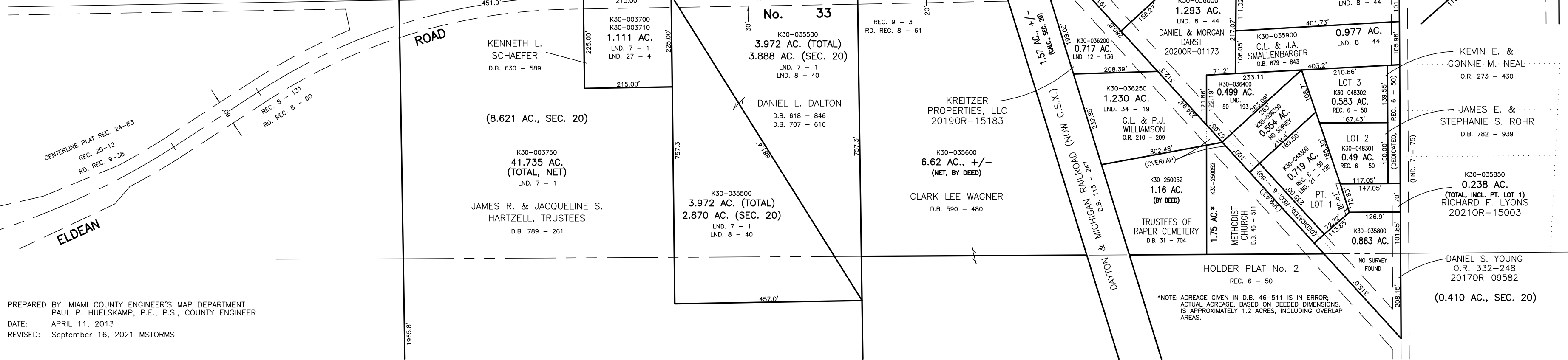

DETAIL, PT. LOT 1
LND. 21 - 198

PREPARED BY: MIAMI COUNTY ENGINEER'S MAP DEPARTMENT
PAUL P. HUELSKAMP, P.E., P.S., COUNTY ENGINEER
DATE: APRIL 11, 2013
REVISED: September 16, 2021 M5TORMS

*NOTE: ACREAGE GIVEN IN D.B. 46-511 IS IN ERROR; ACTUAL ACREAGE, BASED ON DEED DIMENSIONS, IS APPROXIMATELY 1.2 ACRES, INCLUDING OVERLAP AREAS.

(0.410 AC., SEC. 20)