

STAUNTON TOWNSHIP
MIAMI COUNTY, OHIO

SECTION 13 TOWN 1 RANGE 11
NORTHWEST QUARTER

PARCEL NUMBER
K30-_____

PLAT 21A

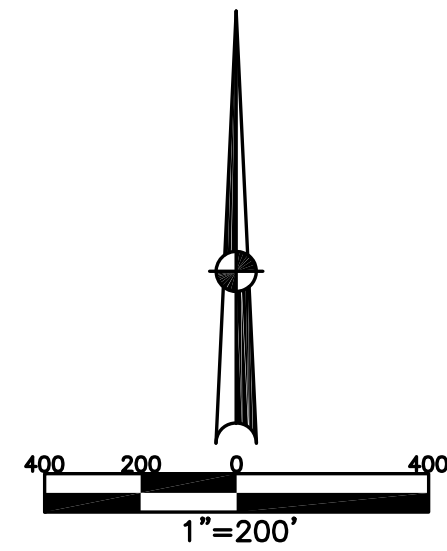

ABBREVIATION LEGEND		
2014OR-00759	=	RECORDER'S DOCUMENT NUMBER
OR 406-509	=	OFFICIAL RECORD 406 PAGE 509
D.B. 613-172	=	DEED BOOK 613, PAGE 172
REC. 15-72	=	RECORDER'S PLAT BOOK 15, PAGE 72
LND. 33-15	=	LAND SURVEY VOLUME 33, PAGE 15
LOT 19-12	=	LOT SURVEY VOLUME 19, PAGE 12
R.R. 8-29	=	ROAD RECORD VOLUME 8, PAGE 29
R/W	=	RIGHT OF WAY
C	=	CENTERLINE
AC.	=	ACRES
TWP.	=	TOWNSHIP
TR.	=	TRACT
IL	=	INLOT

LINE LEGEND	
	Blow-up Boundary
	Property Line
	Lot Split Line
	Section Line
	Centerline
	Right-of-Way Line
	Corporation Line

SURVEY INDEX		
LAND SURVEY	LOT SURVEY	RECORD PLAT
LND 6-58		
LND 7-72		
LND 10-110		
LND 11-14		
LND 19-121		
LND 26-14		
LND 29-197		
LND 50-175		

PARCEL ID	OWNER	DEED
K30-039200	BETTY M. SIPE	D.B. 729-698
K30-039300	JOSHUA N. & ADRIAN N. GATES	2020OR-04728
K30-039400	DAVID L. & MARY M. BENEDICT	2015OR-10107 2018OR-00961, TOD
K30-040200	JAMEN R. & JENNIFER M. LAVY	2013OR-16812
K30-039500	JUSTIN L. COVAULT	2014OR-08587
K30-039800	KRISTIAN D. & LINDSEY A. WILLIAMS	D.B. 744-450

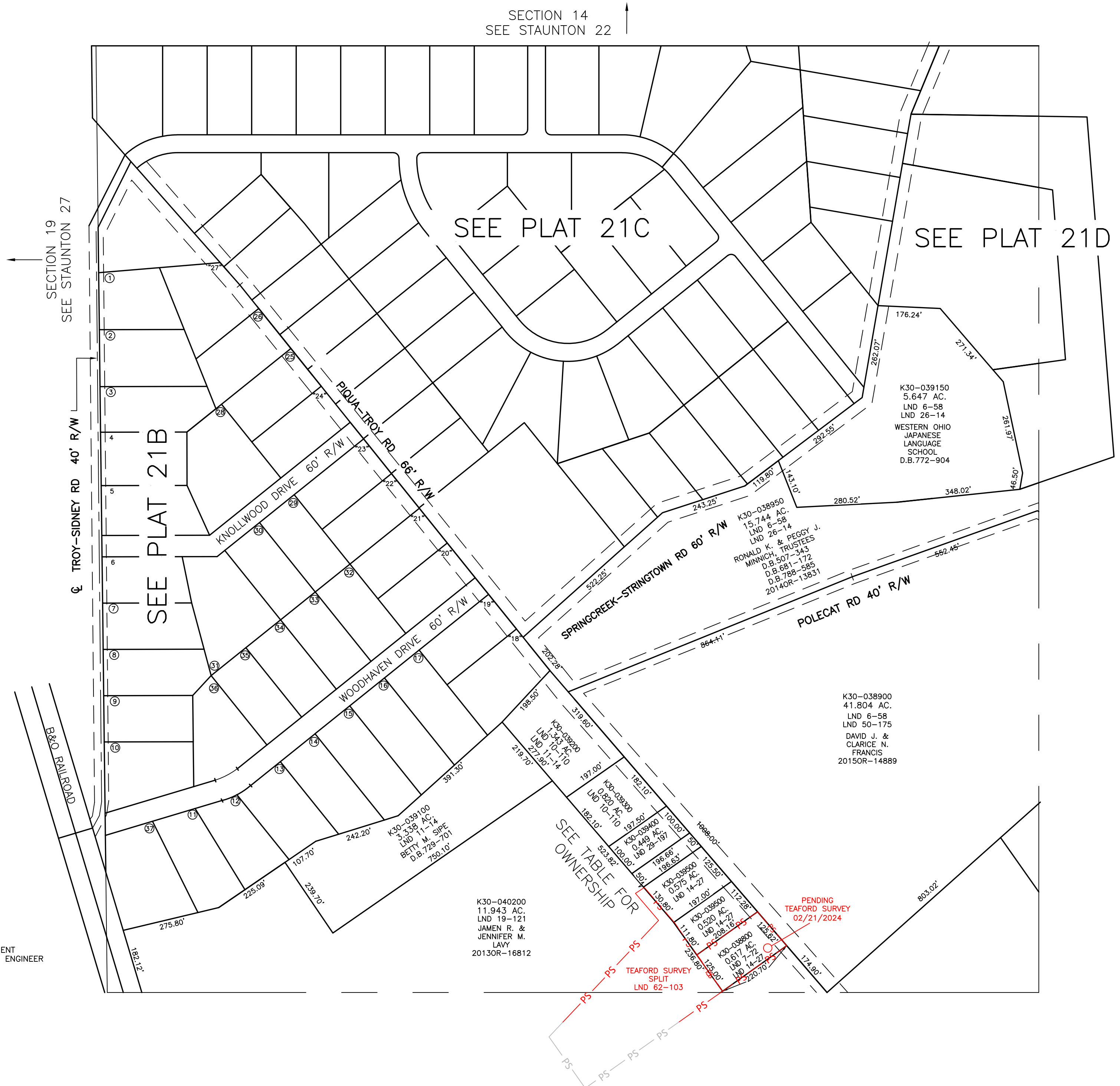

PREPARED BY: MIAMI COUNTY ENGINEER'S MAP DEPARTMENT
PAUL P. HUELSKAMP, P.E., P.S., COUNTY ENGINEER
DATE: February 3, 2021 BY: JVINCENT
REVISED: February 21, 2024 DCASSEL

K30-040200
11.943 AC.
LND 19-121
JAMEN R. &
JENNIFER M.
LAVY
2013OR-16812

K30-038950
15.744 AC.
LND 6-58
LND 26-14
RONALD K. & PEGGY J.
MINNICH, TRUSTEES
D.B. 507-343
D.B. 581-172
D.B. 788-585
2014OR-13831

K30-038900
41.804 AC.
LND 6-58
LND 50-175
DAVID J. &
CLARICE N.
FRANCIS
2015OR-14889

K30-039150
5.647 AC.
LND 6-58
LND 26-14
WESTERN OHIO
JAPANESE
LANGUAGE
SCHOOL
D.B. 772-904

SEE OWNERSHIP
TABLE FOR

PENDING
TEAFORD SURVEY
02/21/2024

TEAFORD SURVEY
SPLIT
LND 62-103