

RANGE 10 TOWN 1 SECTION 5 STAUNTON TOWNSHIP

PLAT NO 9-C

SEC. 5
N.E. 1/4

PARCEL NUMBER
K30- _____
SCALE - 1" = 200'

SECTION 6
SECTION 5

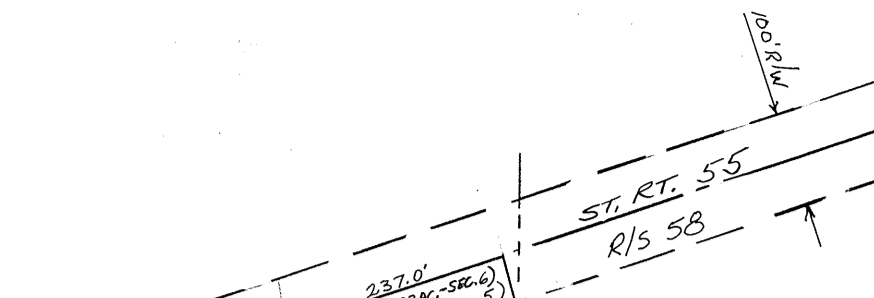

SEE PLAT 9A
LND 31-173
1.0 AC. TOTAL
SEE 9-A
254.29
SUR. 31-173
SEE PLAT
1.0 AC. 9-A
168.50
270.48

1407.68
1059.21
LND 3-107
N.W. 1/4
N.E. 1/4
HALF SECTION LINE

Wm. R. & Tamara D.
Harniel
DB 711-479, 484

51.97
- 1.00 - SUR. 31-173
51.97 AC IN SEC. 5
- 1.00 AC SUR. 31-173
50.97 AC REMAIN
LND 3-107

S A Y E R S R D
1602.28'
2618.56

68.684 AC.
SUR. VOL. 25 PG. 37

MARK & LAURA BECKER
2020OR-15853

K30-020900
CYNTHIA A. & JAMES E. HAYES
LND. 60-101
2021OR-10542

10.227 AC
(10.147 in Staunton 9C)
(0.080 in Elizabeth 30)

DONALD MYERS
2019OR-01733

GAIL I. 2020OR-06419
MILLER 2020OR-07713 TOD

D.E. MYERS, JR & B.L. FRIDLEY DB 775-669

GERALD ESPY DB 785-471 2023OR-02526 TOD; 2023OR-03632

Henry & Janet Jones RM - C.J. Nowak & L. North RM
DB 737-532 db 799-751

RAYMOND D. & NANCY LEE BAKER
D.B. 506-430

Nicholas A. Kirk 2014OR-07218

Ronda and Damon Boomershine 2024OR-01205

Stephen Ray Thompson & Penny E. Thompson
D.B. 633-583 db 676-13

Alan R. Thompson 2017OR-07315

Johnna M. Schwind
DB 718-335

K30-020700
27.811 AC.
LND. 18-87

BRANDON WATSON OR JESSICA WOODS, TRUSTEES
2022OR-09445

* NOTE: TRACT 2 IN DEED SHOULD NOT
BE SHOWN AS ADDITIONAL EXCEPTION

LND 7-184
258.50

LND 60-110
175.00

DAN P. SULLY
2017OR-13665

0.745 AC.
LND. 56-121
LND. 18-87
K30-020800

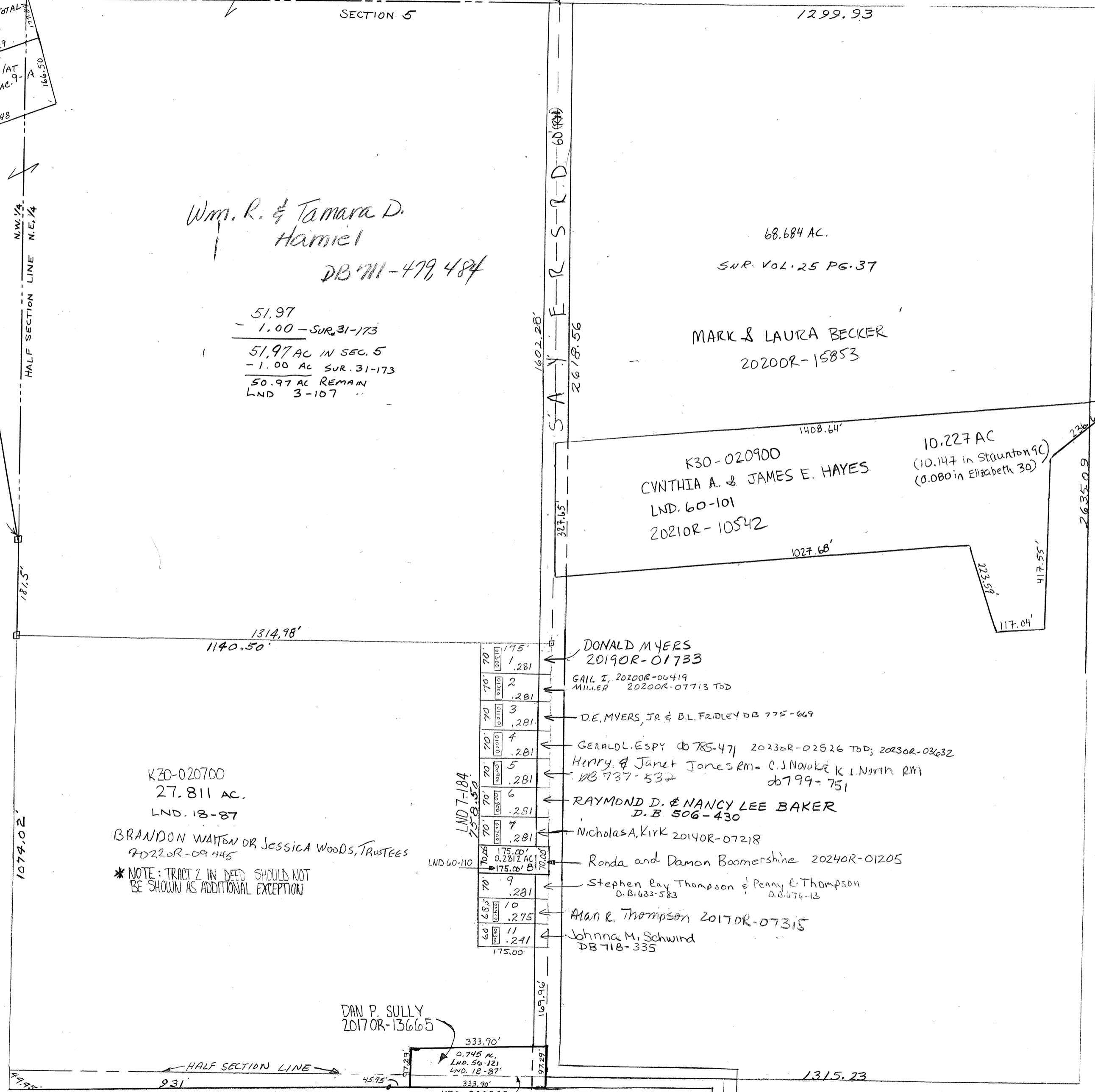

REVISED: 2/2/24
9.13