

SPRING CREEK TOWNSHIP
MIAMI COUNTY, OHIO

SECTION 26 TOWN 1 RANGE 12

PARCEL NUMBER
J27-_____

PLAT 22-B

MONNIN ESTATES SEC. 2
LOTS 12 THRU 35
REC. 11-138

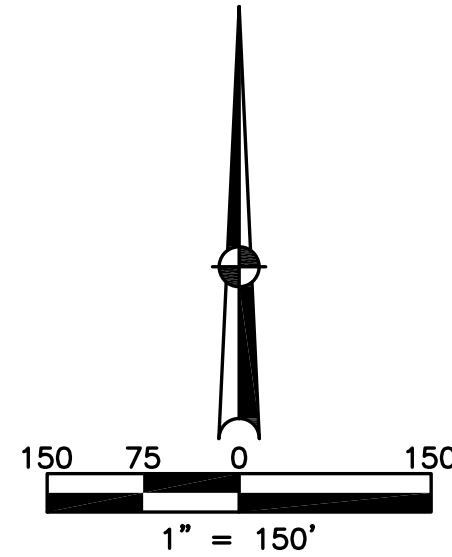

ABBREVIATION LEGEND	
2014OR-00759	= RECORDER'S DOCUMENT NUMBER OR 406-509 = OFFICIAL RECORD 406 PAGE 509
D.B. 613-172	= DEED BOOK 613, PAGE 172
REC. 15-72	= RECORDER'S PLAT BOOK 15, PAGE 72
LND. 33-15	= LAND SURVEY VOLUME 33, PAGE 15
LOT 19-12	= LOT SURVEY VOLUME 19, PAGE 12
R.R. 8-29	= ROAD RECORD VOLUME 8, PAGE 29
R/W	= RIGHT OF WAY
C	= CENTERLINE
AC.	= ACRES
TWP.	= TOWNSHIP
TR.	= TRACT
IL	= INLOT

LINE LEGEND	
	Blow-up Boundary
	Property Line
	Lot Split Line
	Section Line
	Centerline
	Right-of-Way Line
	Corporation Line

SURVEY INDEX		
LND 25-113	LOT	REC 11-138
LND 30-77		REC 13-88
LND 37-85		REC 15-87
LND 45-184		REC 16-83

MONNIN ESTATES SEC. 5
LOTS 62 THRU 77
REC. 16-83

MONNIN ESTATES SEC. 3
LOTS 36 THRU 46
REC. 13-88

MONNIN ESTATES SEC. 4
LOTS 47 THRU 61
REC. 15-87

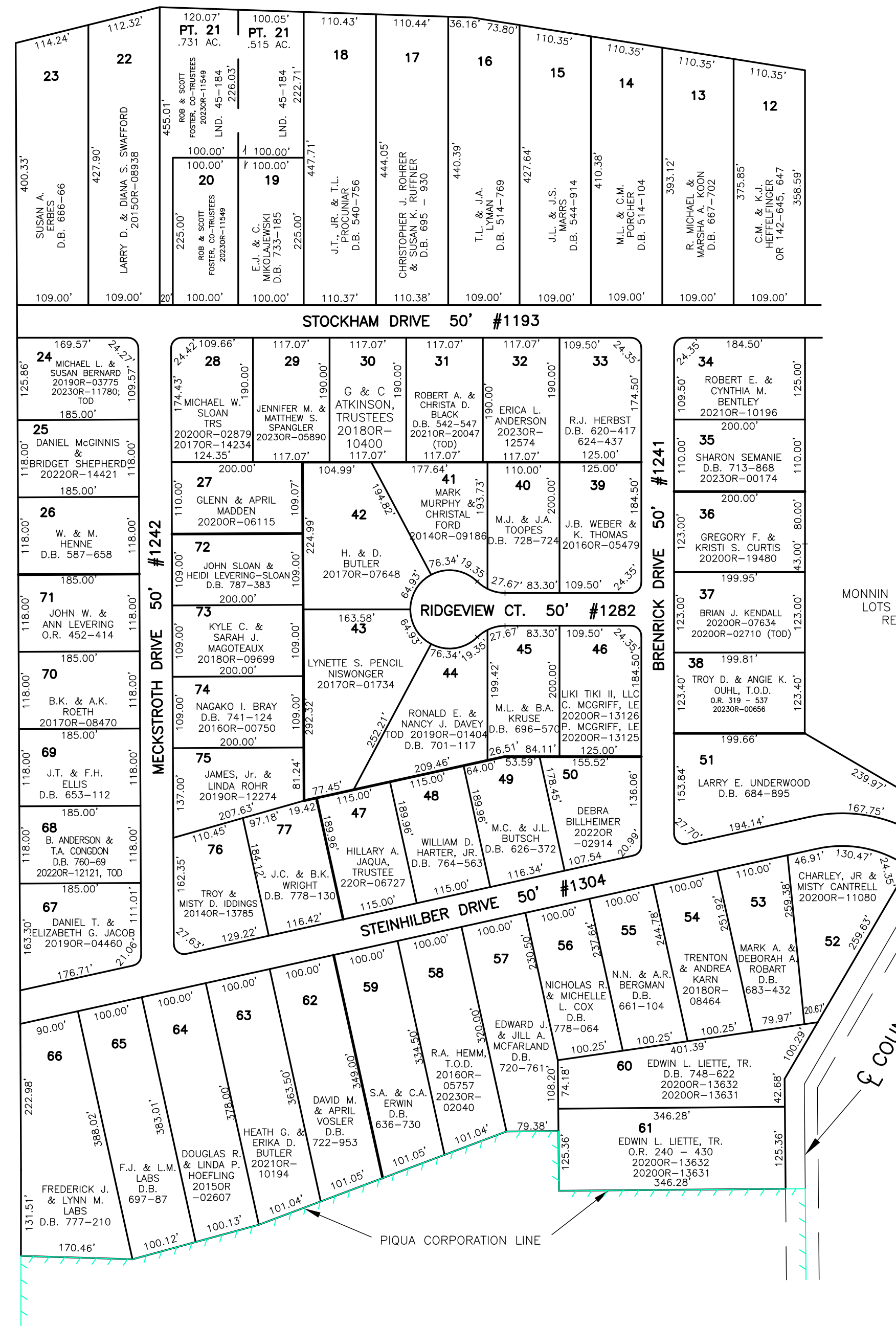

PREPARED BY: MIAMI COUNTY ENGINEER'S MAP DEPARTMENT
PAUL P. HUELSKAMP, P.E., P.S., COUNTY ENGINEER
DATE: JAN. 1994 UNKNOWN
REVISED: Nov. 15, 2023 MSTORMS