

SPRINGCREEK TOWNSHIP
MIAMI COUNTY, OHIO

PART S.E., PART N.E. QUARTERS
SECTION 25 TOWN 1 RANGE 12

PARCEL NUMBER
J27-_____

PLAT 21-C

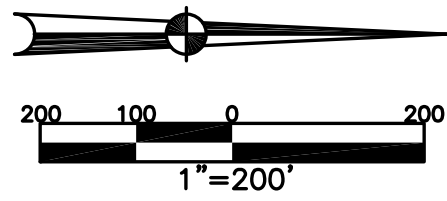

ABBREVIATION LEGEND

- 2014OR-07759 = RECORDER'S DOCUMENT NUMBER
- OR 406-509 = OFFICIAL RECORD 406 PAGE 509
- D.B. 613-172 = DEED BOOK 613, PAGE 172
- REC. 15-72 = RECORDER'S PLAT BOOK 15, PAGE 72
- LND. 33-15 = LAND SURVEY VOLUME 33, PAGE 15
- LOT 19-12 = LOT SURVEY VOLUME 19, PAGE 12
- R.R. 8-29 = ROAD RECORD VOLUME 8, PAGE 29
- R/W = RIGHT OF WAY
- ☉ = CENTERLINE
- AC. = ACRES
- TWP. = TOWNSHIP
- TR. = TRACT
- ② = LOT CREATED BY RECORDER'S PLAT

SURVEY INDEX

LND. 3 - 437	REC. 5 - 43
LND. 3 - 472	REC. 7 - 94
LND. 11 - 103	REC. 7 - 128
LND. 11 - 134	REC. 8 - 94
LND. 13 - 55	REC. 9 - 86
LND. 16 - 37	REC. 10 - 38
LND. 19 - 170	REC. 15 - 113
LND. 29 - 58	REC. 16 - 14
LND. 32 - 196	REC. 18 - 32
LND. 35 - 38	REC. 21 - 142
LND. 50 - 29	REC. 22 - 31
LND. 61 - 18	

R.S. 69
R.S. 87
RD. REC. 8 - 123

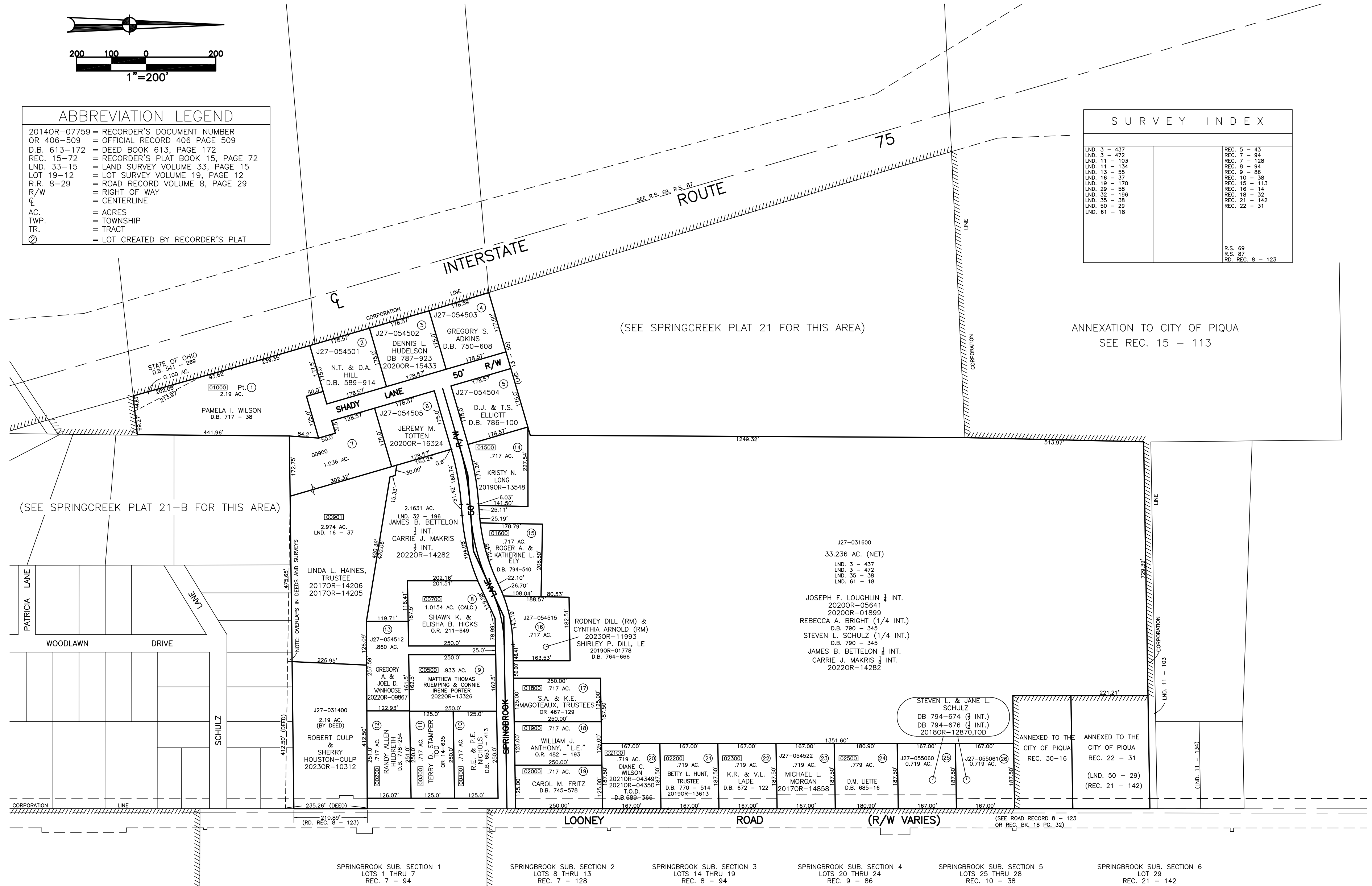

(SEE SPRINGCREEK PLAT 21-B FOR THIS AREA)

(SEE SPRINGCREEK PLAT 21 FOR THIS AREA)

ANNEXATION TO CITY OF PIQA
SEE REC. 15 - 113

PREPARED BY: MIAMI COUNTY ENGINEER'S MAP DEPARTMENT
PAUL P. HUELSKAMP, P.E., P.S., COUNTY ENGINEER
DATE: NOVEMBER 1, 1996
REVISED: October 31, 2023 MFORMS

SPRINGBROOK SUB. SECTION 1 LOTS 1 THRU 7 REC. 7 - 94
SPRINGBROOK SUB. SECTION 2 LOTS 8 THRU 13 REC. 7 - 128
SPRINGBROOK SUB. SECTION 3 LOTS 14 THRU 19 REC. 8 - 94
SPRINGBROOK SUB. SECTION 4 LOTS 20 THRU 24 REC. 9 - 86
SPRINGBROOK SUB. SECTION 5 LOTS 25 THRU 28 REC. 10 - 38
SPRINGBROOK SUB. SECTION 6 LOT 29 REC. 21 - 142