

SECTION 20
TOWN 1
RANGE 12

CITY OF PIQUA
MIAMI COUNTY, OHIO

PLAT NE 103

PARCEL ID NUMBER
N44-_____

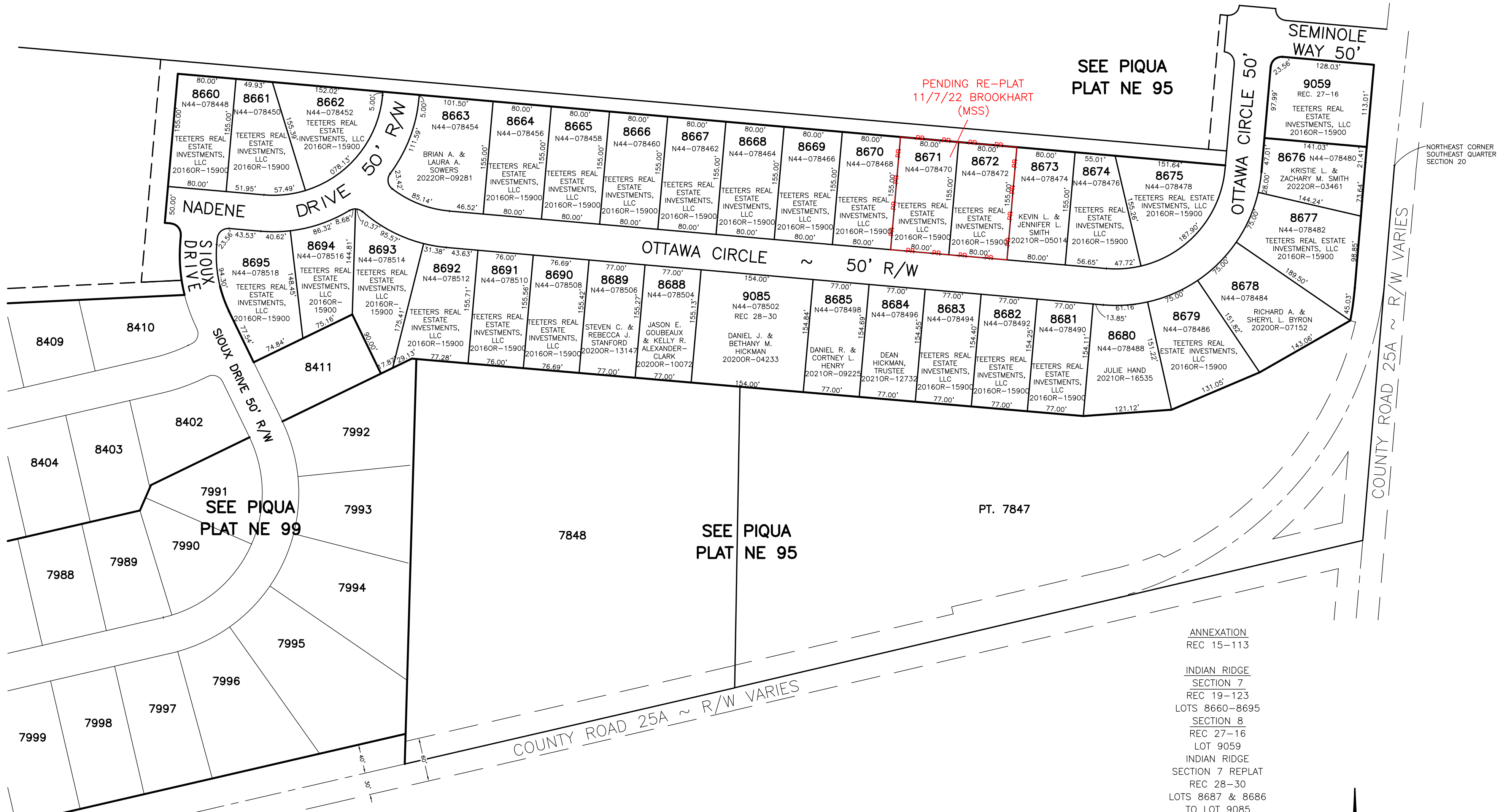

ANNEXATION
REC 15-113

INDIAN RIDGE
SECTION 7
REC 19-123
LOTS 8660-8695
SECTION 8
REC 27-16
LOT 9059
INDIAN RIDGE
SECTION 7 REPLAT
REC 28-30
LOTS 8687 & 8686
TO LOT 9085

ABBREVIATION LEGEND	LINE LEGEND	SURVEY INDEX
2014OR-07759 = RECORDER'S DOCUMENT NUMBER	——— Plat Boundary	REC. 15-113-113C LOT 24-6 LND. 36-88
OR 406-509 = OFFICIAL RECORD 406 PAGE 509	——— Property Line	REC. 19-123, 123A LOT 23-59
D.B. 677-326 = DEED BOOK 677, PAGE 326	----- Lot Split Line	REC. 27-16
REC. 18-87 = RECORDER'S PLAT BOOK 18, PAGE 87	----- Section Line	REC. 28-30
LND. 56-145 = LAND SURVEY VOLUME 56, PAGE 145	----- Centerline	
LOT 24-200 = LOT SURVEY VOLUME 24, PAGE 200	----- Right-of-Way Line	
R.R. 8-18 = ROAD RECORD VOLUME 8, PAGE 18	----- Corporation Line	
R/W = RIGHT OF WAY		
C = CENTERLINE		
AC. = ACRES		
TWP. = TOWNSHIP		
TR. = TRACT		
IL = INLOT		

PREPARED BY: MIAMI COUNTY ENGINEER'S MAP DEPARTMENT
PAUL P. HUELSKAMP, PE, PS, COUNTY ENGINEER
DATE: September 11, 2002
REVISED: November 8, 2022 JZWEZ

