

CITY OF PIQUA MIAMI COUNTY, OHIO

PARCEL ID NUMBER
N44-_____

PLAT NE 101

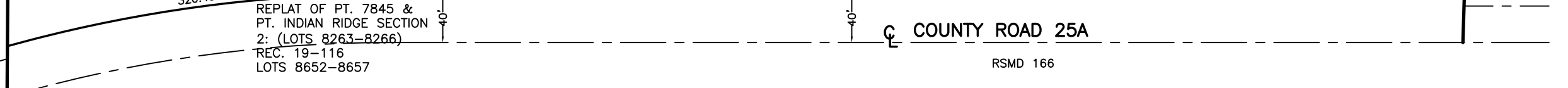
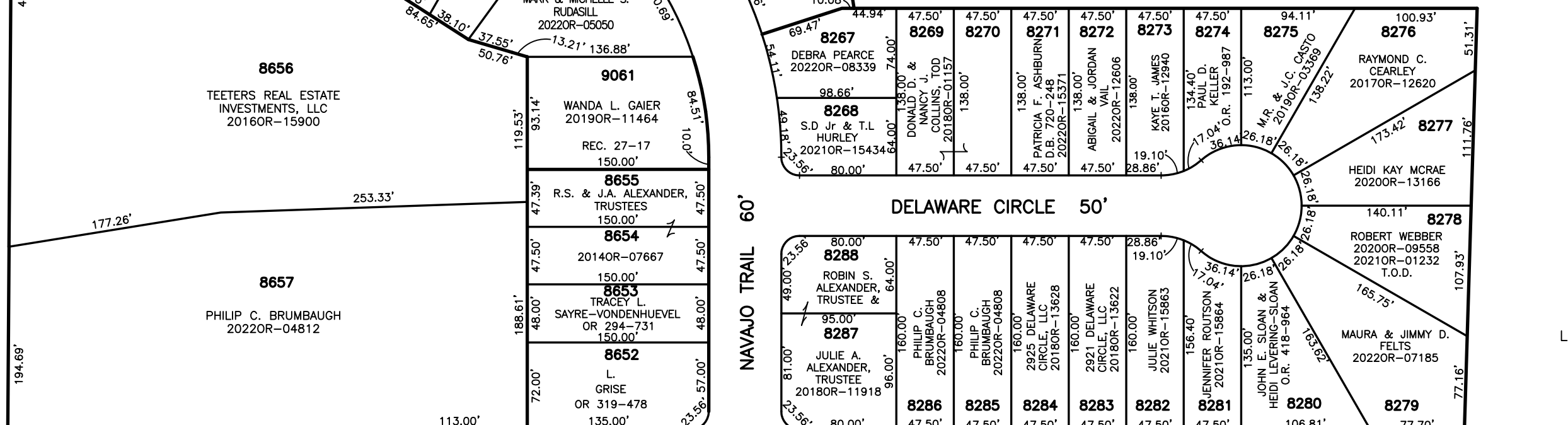
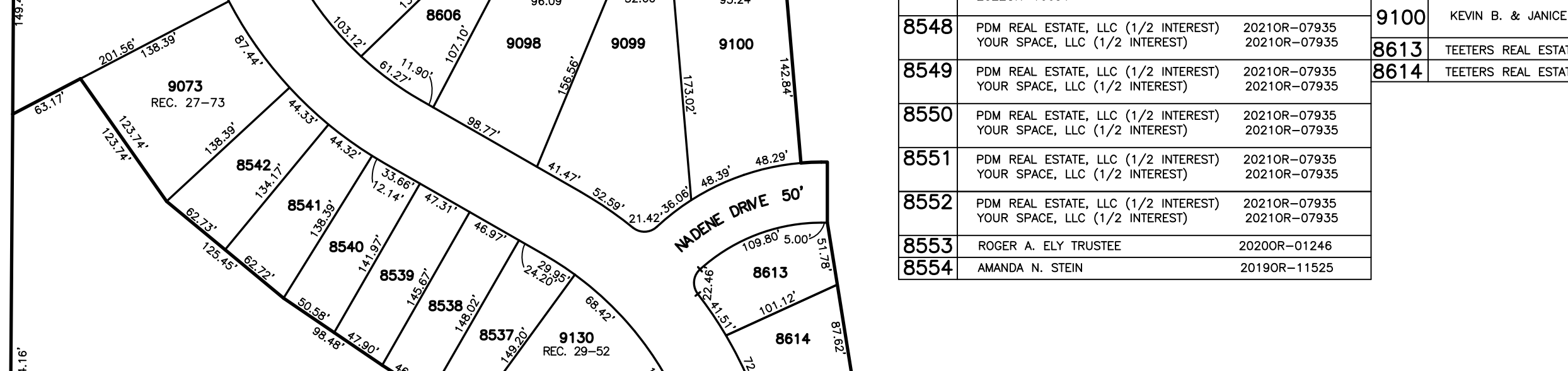
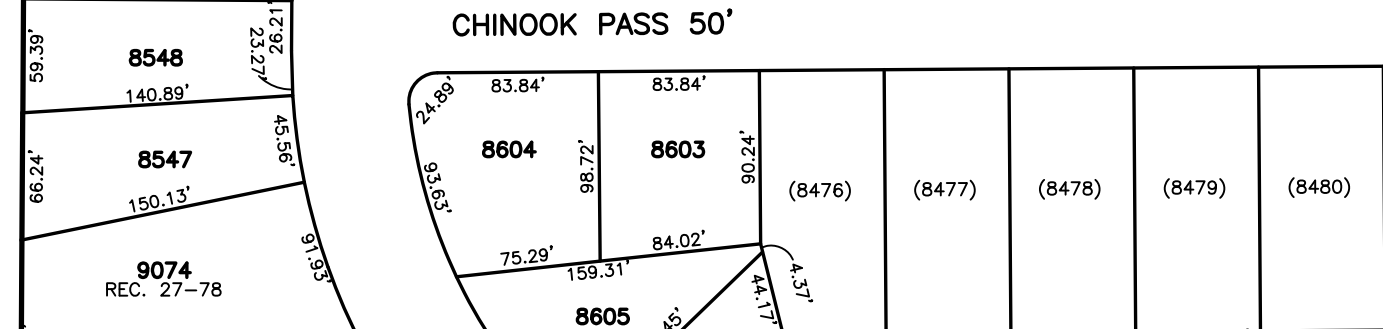
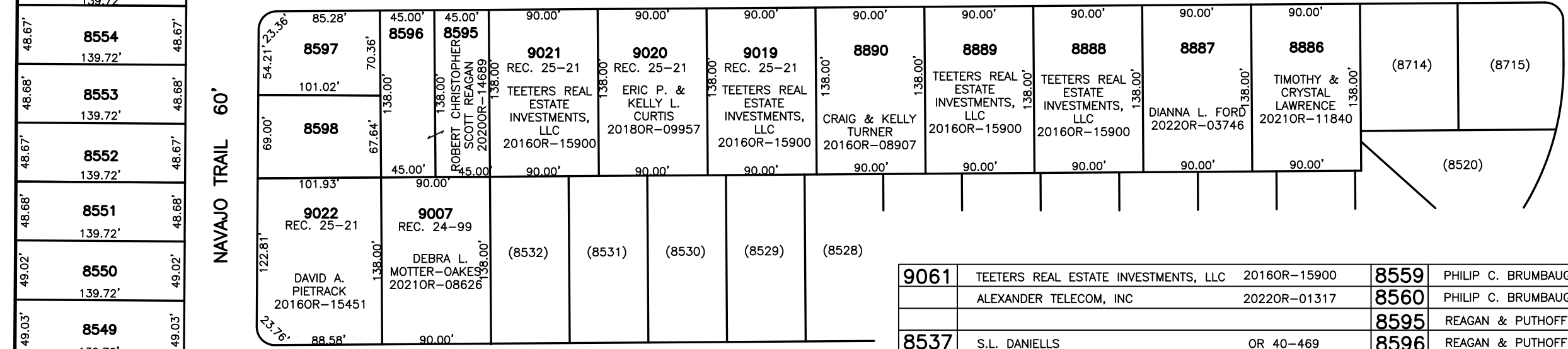
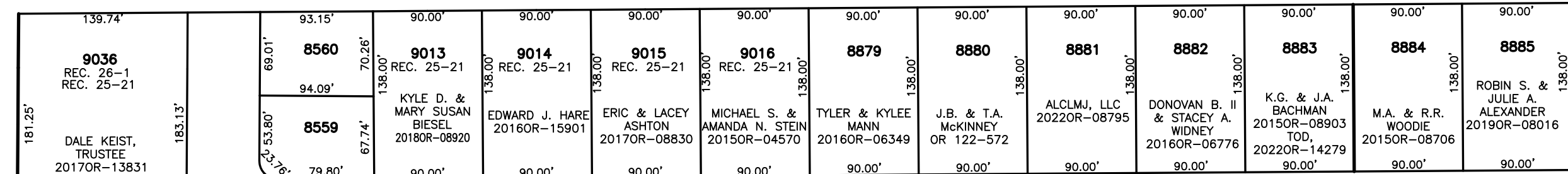

9061	TEETERS REAL ESTATE INVESTMENTS, LLC	2016OR-15900	8559	PHILIP C. BRUMBAUGH	2022OR-04812
	ALEXANDER TELECOM, INC	2022OR-01317	8560	PHILIP C. BRUMBAUGH	2022OR-04812
8537	S.L. DANIELLS	OR 40-469	8595	REAGAN & PUTHOFF INVSTMENTS., LLC	D.B. 761-73
8538	D.R. & C.S. ENGLE, TRUSTEES	2021OR-05880 OR107-947	8596	REAGAN & PUTHOFF INVSTMENTS., LLC	D.B. 761-73
8539	THEODORE E. & CONSTANCE S. ACKLEY	D.B. 761-376	8597	TEETERS REAL ESTATE INVESTMENT, LLC	2016OR-05935
8540	THEODORE E. & CONSTANCE S. ACKLEY	D.B. 761-376	8598	JOSHUA M. & KATRINA A. SMITH	2015OR-06120
8541	WILLIAM & YVONNE VALENTINE	D.B. 787-292	8603	IRENE M. CLARK	O.R. 411-636
8542	WILLIAM & YVONNE VALENTINE	D.B. 787-291	8604	JOHN MARK DRURY	2016OR-04217
9073	WILLIAM T. & KAREN E. CHOMIC	2019OR-05875 2022OR-07571,TOD	8605	C. ANN NICODEMUS, TRUSTEE	2019OR-13594
9074	RICHARD ALLEN & JANA E. JAMES	2020OR-19298	8606	C.O. & T. HARRIS	D.B. 765-761
8547	SARAH & ANDREW MOORMAN	2022OR-16691	9098	TEETERS REAL ESTATE INVESTMENTS, LLC	2016OR-15900
8548	PDM REAL ESTATE, LLC (1/2 INTEREST) YOUR SPACE, LLC (1/2 INTEREST)	2021OR-07935 2021OR-07935	9099	TEETERS REAL ESTATE INVESTMENTS, LLC	2016OR-15900
8549	PDM REAL ESTATE, LLC (1/2 INTEREST) YOUR SPACE, LLC (1/2 INTEREST)	2021OR-07935 2021OR-07935	9100	KEVIN B. & JANICE E. RHOADES	2021OR-08875
8550	PDM REAL ESTATE, LLC (1/2 INTEREST) YOUR SPACE, LLC (1/2 INTEREST)	2021OR-07935 2021OR-07935	8613	TEETERS REAL ESTATE INVESTMENTS, LLC	2016OR-15900
8551	PDM REAL ESTATE, LLC (1/2 INTEREST) YOUR SPACE, LLC (1/2 INTEREST)	2021OR-07935 2021OR-07935	8614	TEETERS REAL ESTATE INVESTMENTS, LLC	2016OR-15900
8552	PDM REAL ESTATE, LLC (1/2 INTEREST) YOUR SPACE, LLC (1/2 INTEREST)	2021OR-07935 2021OR-07935			
8553	ROGER A. ELY TRUSTEE	2020OR-01246			
8554	AMANDA N. STEIN	2019OR-11525			

INDIAN RIDGE SECTION 5
REC. 19-57
LOTS 8414-8454

REPLAT OF INDIAN RIDGE SECTION 5
REC. 19-101 REPLAT
LOTS 8414-8454
TO LOTS 8533-8614

REPLAT OF INDIAN RIDGE SECTION 5
REC. 28-87
REPLAT LOTS 8607-8612
TO LOTS 9098, 9099, & 9100

INLOTS 8879 THRU 8890
REC. 21-107
REPLAT OF INLOTS 8569 THRU 8588
AND INLOTS 8710 THRU 8713

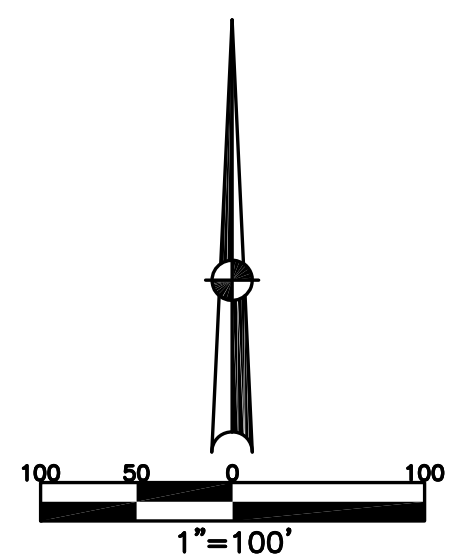

ABBREVIATION LEGEND	
2014OR-07759	= RECORDER'S DOCUMENT NUMBER
OR 108-873	= OFFICIAL RECORD 108 PAGE 873
D.B. 613-172	= DEED BOOK 613, PAGE 172
REC. 15-72	= RECORDER'S PLAT BOOK 15, PAGE 72
LND. 33-15	= LAND SURVEY VOLUME 33, PAGE 15
LOT 19-12	= LOT SURVEY VOLUME 19, PAGE 12
R.R. 8-29	= ROAD RECORD VOLUME 8, PAGE 29
R/W	= RIGHT OF WAY
CL	= CENTERLINE
AC.	= ACRES
TWP.	= TOWNSHIP
TR.	= TRACT
IL	= INLOT

LINE LEGEND	
	Blow-up Boundary
	Property Line
	Lot Split Line
	Section Line
	Centerline
	Right-of-Way Line
	Corporation Line

SURVEY INDEX	
REC. 15-113	REC. 28-87
REC. 18-66	REC. 29-52
REC. 19-57	
REC. 19-101	
REC. 19-116	
REC. 21-107	
REC. 24-99	
REC. 25-21	
REC. 26-1	
REC. 27-17	
REC. 27-73	
REC. 27-78	RSMD 166

INDIAN RIDGE SECTION 2
REC. 18-66
LOTS 8263-8288

ANNEXATION
REC. 15-113

PREPARED BY: MIAMI COUNTY ENGINEER'S MAP DEPARTMENT
PAUL P. HUELSKAMP, COUNTY ENGINEER
DATE: FEBRUARY 23, 1999

REVISED: November 23, 2022 KCONNORS

RSMD 166