

SECTION 20  
TOWN 1  
RANGE 12

CITY OF PIQUA  
MIAMI COUNTY, OHIO

PARCEL ID NUMBER  
N44-\_\_\_\_\_

PLAT NE 99

LOT #	OWNER	DEED RECORD
8211	MICHAEL R. KIAMY, 1/2 INT.	D.B. 750-14
8212	BRENDA M. KIAMY, 1/2 INT.	D.B. 750-14
8213	KIRK A. & ANITA J. BACHMAN	2016OR-13881
8214	KIRK A. & ANITA J. BACHMAN	2023OR-02752
8215	LINDA GRISE	2019OR-01312
8216	DAVID P. & KAREN S. BAKER	2016OR-10074
8217	RYAN R. & NATALIE A. CAREY	D.B. 750-800
8218	RYAN R. & NATALIE A. CAREY	D.B. 750-800
8219	NICOLE M. CLARK	D.B. 699-763
8220	TONYA M. MCNAME	2020OR-05648
8221	DONALD D. & NANCY J. COLLINS	D.B. 692-106 2018OR-00655 2018OR-01157 (TOD)
8222	DONALD D. & NANCY J. COLLINS	D.B. 692-106 2018OR-00655 2018OR-01157 (TOD)
8223	LISA CAREY	2023OR-04551
8224	GARY R. SEGER	2023OR-02151
8225	DONALD D. & NANCY J. COLLINS	D.B. 694-369 2018OR-00655 2018OR-01157 (TOD)
8226	DONALD D. & NANCY J. COLLINS	D.B. 694-369 2018OR-00655 2018OR-01157 (TOD)
8227	GLEN D. MOORE & KARI L. HUIZAR	2022OR-14218
8228	TERESA D. BILLING	2022OR-13271
8229	WAYNE & JO ANN HUTCHINSON	2018OR-08395
8230	ROBIN S. ALEXANDER, TRUSTEE, 1/2 INT. & JULIE A. ALEXANDER, TRUSTEE, 1/2 INT.	2014OR-07667
8231	B & D ESTATE PROPERTIES LLC	2016OR-07494
8232	CHELSEA M. HUGGINS	2020OR-12843
8233	CHELSEA M. HUGGINS	2020OR-12843
8234	RICHARD E. STEIN	2009OR-02683
8235	RICHARD E. STEIN	2009OR-02683
8236	ROBIN S. ALEXANDER, TRUSTEE, 1/2 INT. & JULIE A. ALEXANDER, TRUSTEE, 1/2 INT.	2014OR-07667
8237	ROBIN S. ALEXANDER, TRUSTEE, 1/2 INT. & JULIE A. ALEXANDER, TRUSTEE, 1/2 INT.	2014OR-07667
8238	ROBIN S. ALEXANDER, TRUSTEE, 1/2 INT. & JULIE A. ALEXANDER, TRUSTEE, 1/2 INT.	2014OR-07667
8455	DIANA L. & WILLIAM L. DILL	2021OR-06998
8456	LAWRENCE I. & KAREN S. WOODRUM	2021OR-19501
8457	JOSEPH E. EVANS & MATTHEW J. EVANS	2023OR-01605
8458	FRY INVESTMENTS LTD	2022OR-03406
8459	ROSA KAEMMERER	2021OR-00609
8460	TRACY A. BOETTCHER	2022OR-11107
8461	JONATHAN & NATALIE BLOUNT	2022OR-03079
8462	NANCY J. COLLINS	2019OR-01720

ANNEXATION  
REC. 15-113

INDIAN RIDGE - SECTION 1  
LOTS 7974-8010  
REC. 17-26

REPLAT OF PART INDIAN RIDGE, SECTION 1  
LOTS 8211-8238  
REC. 18-57 & 58

INDIAN RIDGE - SECTION 3  
LOTS 8389-8401  
REC. 19-5

REPLAT OF PART INDIAN RIDGE, SECTION 3  
LOTS 8455-8462  
REC. 19-58

INDIAN RIDGE - SECTION 4  
LOTS 8402-8411  
REC. 19-6

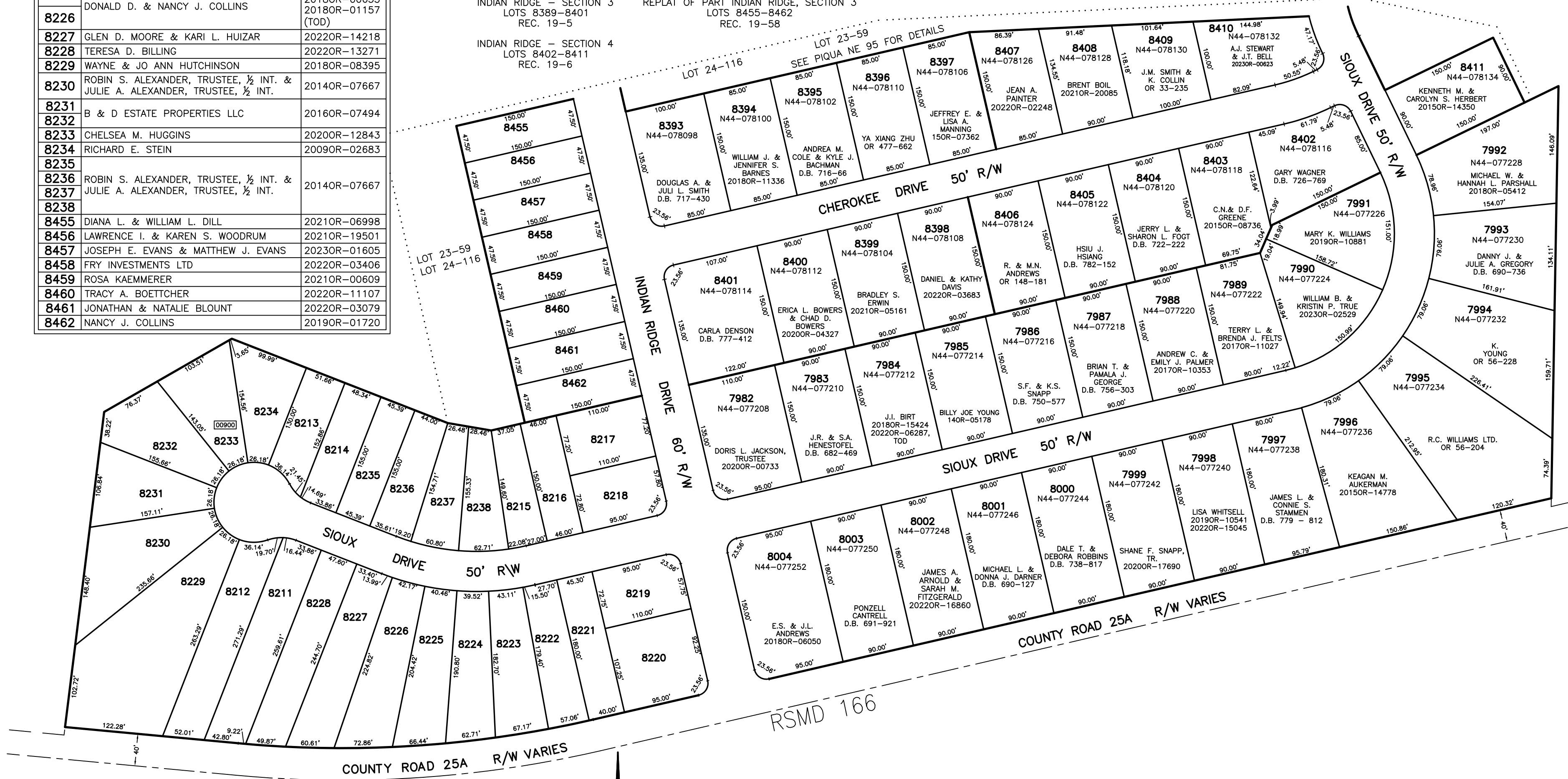

ABBREVIATION LEGEND	LINE LEGEND	SURVEY INDEX
2014OR-07759 = RECORDER'S DOCUMENT NUMBER	Blow-up Boundary	REC. 17-26
OR 56-204 = OFFICIAL RECORD 56 PAGE 204	Property Line	LND. 36-88
D.B. 613-172 = DEED BOOK 613, PAGE 172	Lot Split Line	REC. 18-58
REC. 15-72 = RECORDER'S PLAT BOOK 15, PAGE 72	Section Line	REC. 19-5
LND. 33-15 = LAND SURVEY VOLUME 33, PAGE 15	Centerline	REC. 19-6
LOT 19-12 = LOT SURVEY VOLUME 19, PAGE 12	Right-of-Way Line	REC. 19-58
R.R. 8-29 = ROAD RECORD VOLUME 8, PAGE 29	Corporation Line	
R/W = RIGHT OF WAY		
C = CENTERLINE		
AC. = ACRES		
TR. = TRACT		
IL = INLOT		
		RSMD 166

PREPARED BY: MIAMI COUNTY ENGINEER'S MAP DEPARTMENT  
PAUL P. HUELSKAMP, COUNTY ENGINEER  
DATE: AUGUST 25, 1995  
REVISED: May 3, 2023 DCASSEL