

SECTION 19, 20, 25
TOWN 1
RANGE 12

CITY OF PIQUA
MIAMI COUNTY, OHIO

PARCEL ID NUMBER
N44-_____

PLAT NE 94

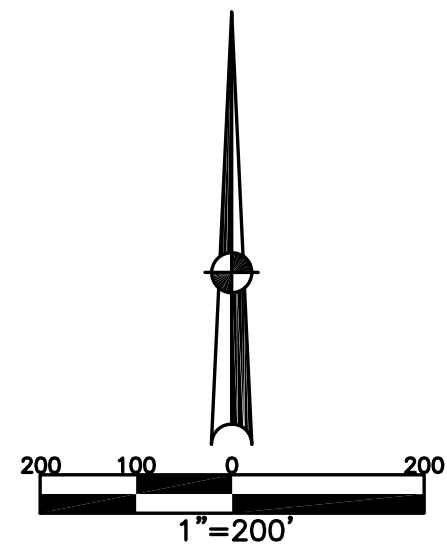

ABBREVIATION LEGEND		
2014OR-07759	=	RECORDER'S DOCUMENT NUMBER
OR 149-758	=	OFFICIAL RECORD 149 PAGE 758
D.B. 613-172	=	DEED BOOK 613, PAGE 172
REC. 15-72	=	RECORDER'S PLAT BOOK 15, PAGE 72
LND. 33-15	=	LAND SURVEY VOLUME 33, PAGE 15
LOT 19-12	=	LOT SURVEY VOLUME 19, PAGE 12
R.R. 8-29	=	ROAD RECORD VOLUME 8, PAGE 29
R/W	=	RIGHT OF WAY
CL	=	CENTERLINE
AC.	=	ACRES
TWP.	=	TOWNSHIP
TR.	=	TRACT
IL	=	INLOT

LINE LEGEND		
	=	Blow-up Boundary
	=	Property Line
	=	Lot Split Line
	=	Section Line
	=	Centerline
	=	Right-of-Way Line
	=	Corporation Line

SURVEY INDEX		
LOT 19-94	REC. 15-113	LND. 11-134
LOT 20-84	REC. 17-76	LND. 14-30
	REC. 18-32	LND. 15-130
	REC. 15-105	LND. 16-78
	REC. 16-74	LND. 16-176
	REC. 16-75	LND. 17-65
	REC. 17-81	LND. 19-114
	REC. 18-86	LND. 20-84
	REC. 18-115	LND. 21-48
	REC. 20-84	LND. 33-129
	REC. 20-75	LND. 34-180
	REC. 23-2	LND. 37-127
	REC. 23-3	LND. 56-136
	REC. 25-27	
RSMD 166	RD. REC. 8-27	
RSMD 153	RD. REC. 8-123	

LOTS 7825-7868
ANNEXED REC. 15-113

LOT 8024
ANNEXED REC. 17-76

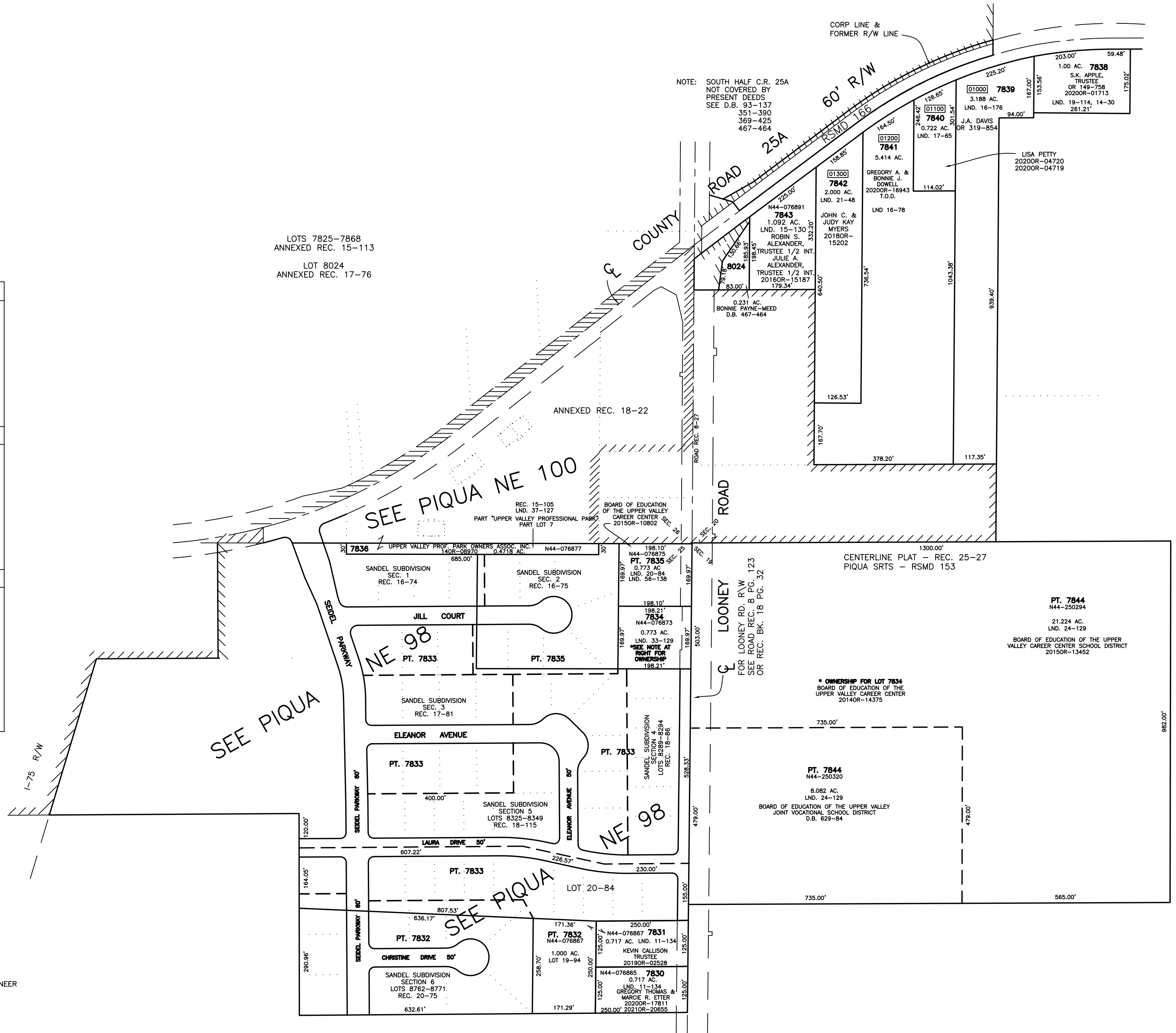

PREPARED BY: MIAMI COUNTY ENGINEER'S MAP DEPARTMENT
PAUL P. HUELSKAMP, P.E., P.S., COUNTY ENGINEER
DATE: AUGUST 13, 1996

REVISED: December 1, 2021 JVINCENT