

SMDA NUMBER
N44-NE072- _____

Inlots 273 thru 289
Bates' Addition
Deed Book 16, Page 358

* Note: Legal descriptions for these parcels call for a depth of 142.5 feet. The Western tracts call for a depth of 142 feet, and have senior rights of title. Based on the original plat and subsequent surveys, the Eastern tracts would have a net depth of less than 138 feet. Descriptions should not be approved.

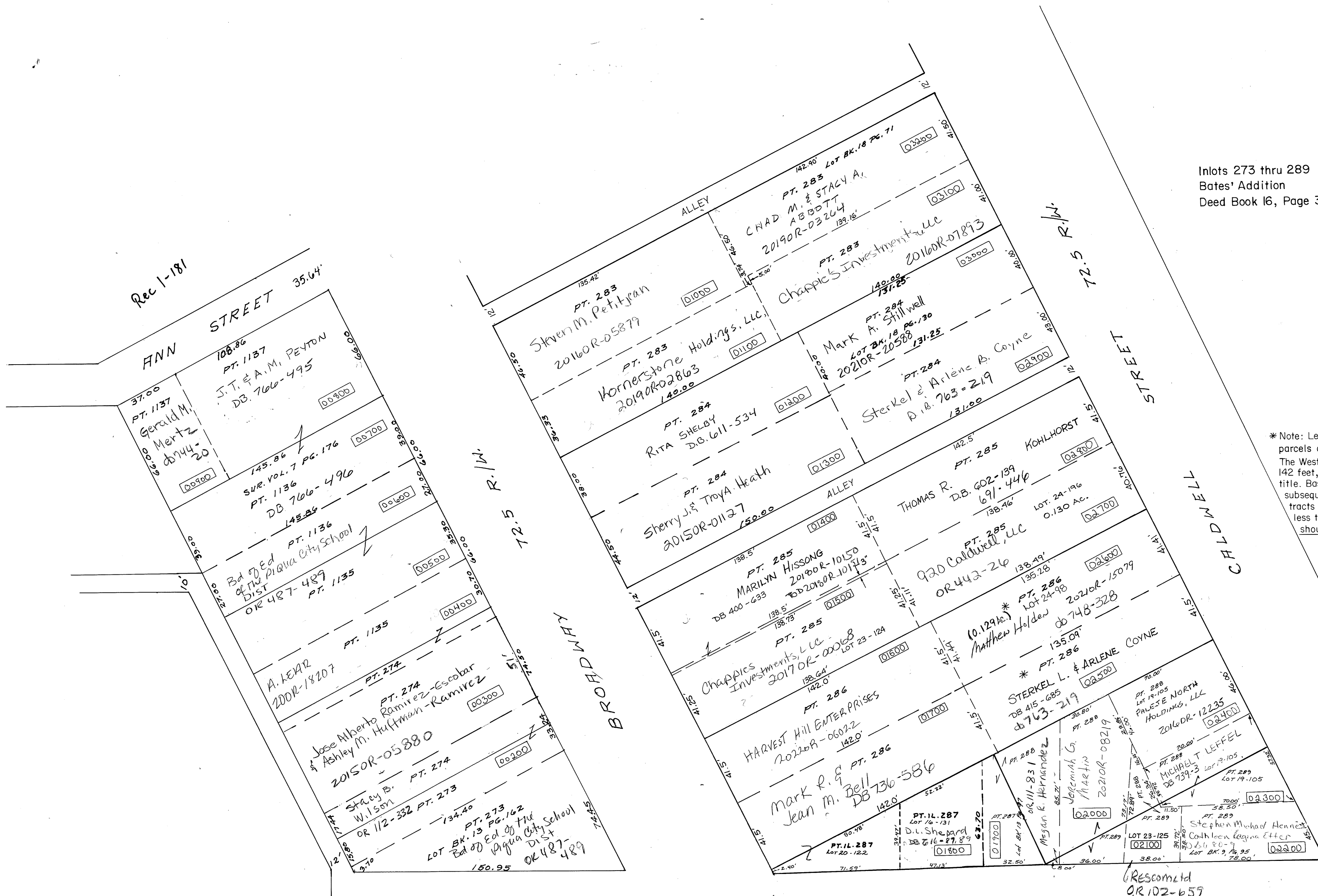

72.5' R/W

STREET

BROADWAY

CAMP 50' R/W

STREET 66' R/W

82.50