

PIQUA Corporation

N.E. SECTION

PLAT No. 24  
Scale 1"=30'

SMDA NUMBER  
N44-NE024-\_-\_-\_-\_-

ASH

STREET

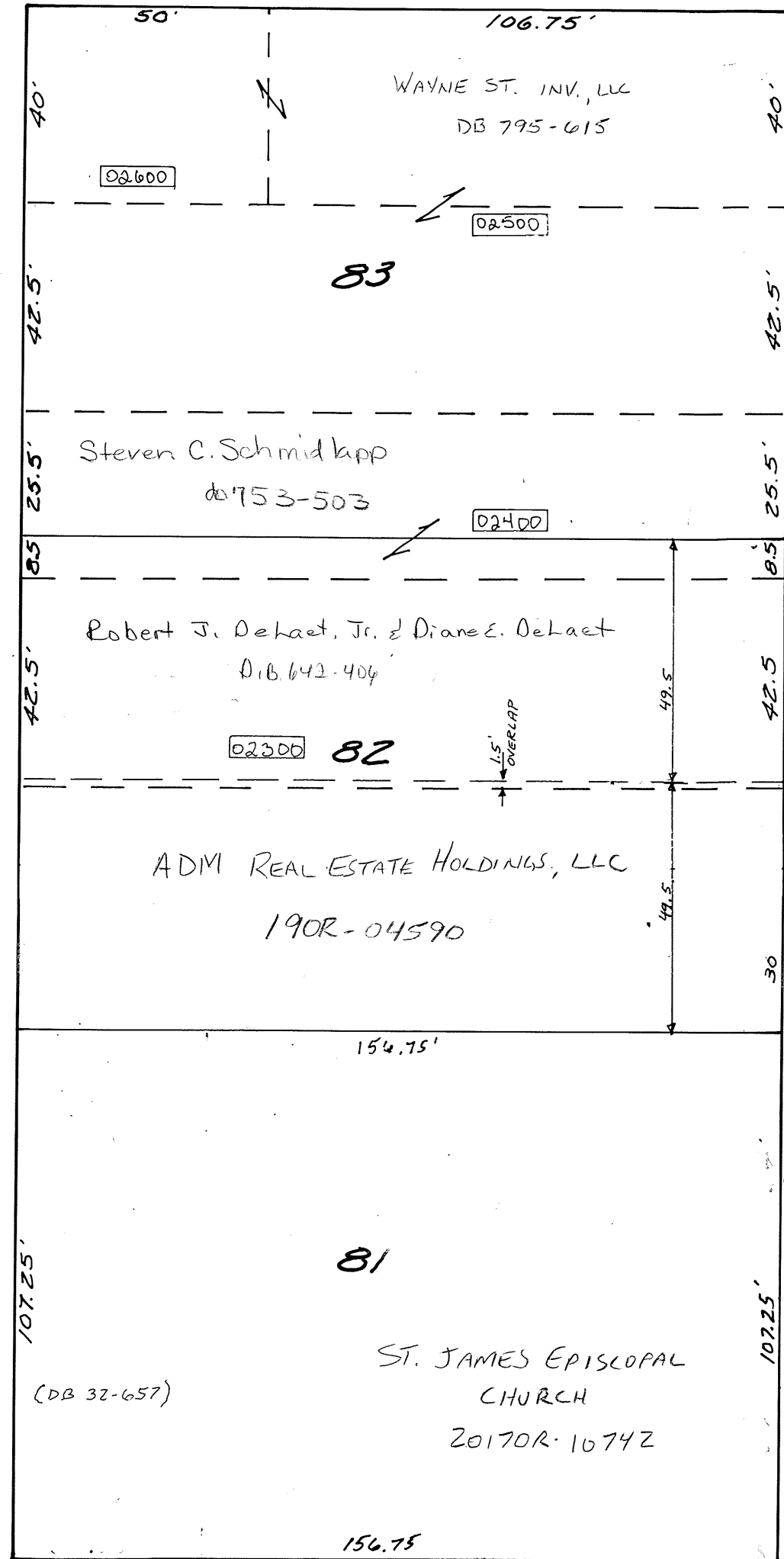

Deed Rec. Vol. 1-Pg. 1

STREET

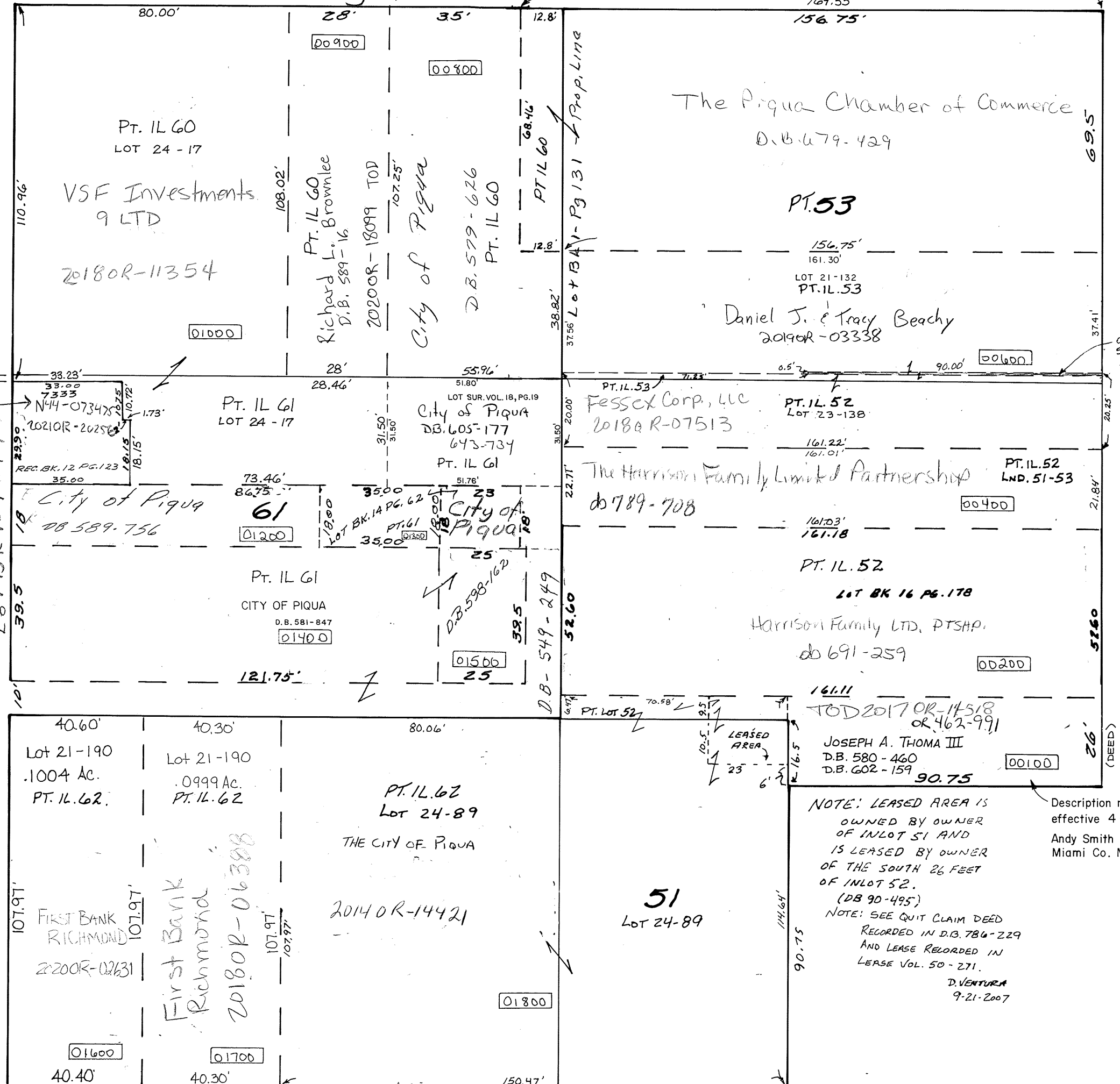

STREET

MAIN

NOTE! 1.5' OVERLAP OCCURS WHEN COMPARING ORIG. PLAT WIDTH (6 POLES) WITH DEED WIDTHS

NOTE: LEASED AREA IS OWNED BY OWNER OF INLOT 51 AND IS LEASED BY OWNER OF THE SOUTH 26 FEET OF INLOT 52. (DB 90-495) NOTE: SEE QUIT CLAIM DEED RECORDED IN D.B. 786-229 AND LEASE RECORDED IN LEASE VOL. 50-271. D. VENTURA 9-21-2007

Description not satisfactory, effective 4-9-2003. Andy Smith Miami Co. Map Dept.

9.5 POLES 4 3/4 RD. 78.38 4 POLES

Lot 1-24

STREET

REVISED 7-18-22