

SECTION 19, 25
TOWN 1
RANGE 12

CITY OF PIQUA
MIAMI COUNTY, OHIO

PARCEL ID NUMBER
PIQUA: N44-_____
STATE OF OHIO: T52-_____

PLAT NE 11

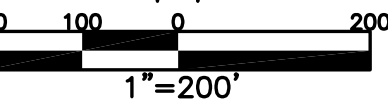
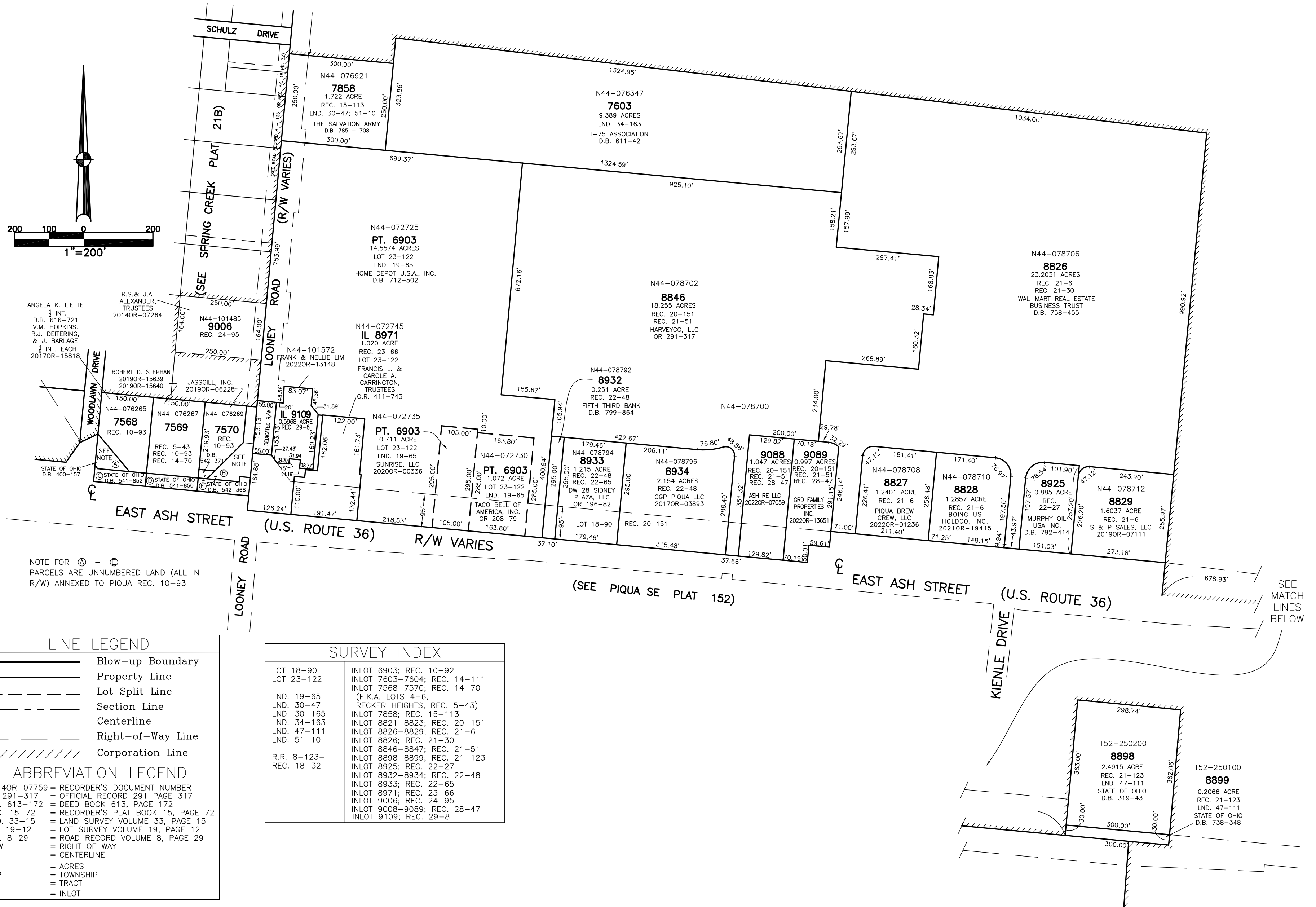

ANGELA K. LIETTE
1/2 INT.
D.B. 616-721
V.M. HOPKINS,
R.J. DEITERING,
& J. BARLAGE
1/2 INT. EACH
2017OR-15818

R.S. & J.A.
ALEXANDER,
TRUSTEES
2014OR-07264

ROBERT D. STEPHAN
2019OR-15639
2019OR-15640

JASSOILL, INC.
2019OR-06228

STATE OF OHIO
D.B. 400-157

STATE OF OHIO
D.B. 541-852

STATE OF OHIO
D.B. 541-850

STATE OF OHIO
D.B. 542-368

NOTE FOR (A) - (E)
PARCELS ARE UNNUMBERED LAND (ALL IN
R/W) ANNEXED TO PIQUA REC. 10-93

LINE LEGEND	
	Blow-up Boundary
	Property Line
	Lot Split Line
	Section Line
	Centerline
	Right-of-Way Line
	Corporation Line

ABBREVIATION LEGEND	
2014OR-07759	= RECORDER'S DOCUMENT NUMBER
OR 291-317	= OFFICIAL RECORD 291 PAGE 317
D.B. 613-172	= DEED BOOK 613, PAGE 172
REC. 15-72	= RECORDER'S PLAT BOOK 15, PAGE 72
LND. 33-15	= LAND SURVEY VOLUME 33, PAGE 15
LOT 19-12	= LOT SURVEY VOLUME 19, PAGE 12
R.R. 8-29	= ROAD RECORD VOLUME 8, PAGE 29
R/W	= RIGHT OF WAY
C	= CENTERLINE
AC.	= ACRES
TWP.	= TOWNSHIP
TR.	= TRACT
IL	= INLOT

SURVEY INDEX	
LOT 18-90	INLOT 6903; REC. 10-92
LOT 23-122	INLOT 7603-7604; REC. 14-111
	INLOT 7568-7570; REC. 14-70
	(F.K.A. LOTS 4-6,
LND. 19-65	RECKER HEIGHTS, REC. 5-43)
LND. 30-47	INLOT 7858; REC. 15-113
LND. 30-165	INLOT 8821-8823; REC. 20-151
LND. 34-163	INLOT 8826-8829; REC. 21-6
LND. 47-111	INLOT 8826; REC. 21-30
LND. 51-10	INLOT 8846-8847; REC. 21-51
	INLOT 8898-8899; REC. 21-123
R.R. 8-123+	INLOT 8925; REC. 22-27
REC. 18-32+	INLOT 8932-8934; REC. 22-48
	INLOT 8935; REC. 22-65
	INLOT 8971; REC. 23-66
	INLOT 9006; REC. 24-95
	INLOT 9008-9089; REC. 28-47
	INLOT 9109; REC. 29-8

PREPARED BY: MIAMI COUNTY ENGINEER'S MAP DEPARTMENT
PAUL P. HUELSKAMP, P.E., P.S., COUNTY ENGINEER
DATE: FEBRUARY 10, 2006
REVISED: September 16, 2022 JZWEZ