

MIAMI-SHELBY CO. LINE RD

60' R/W

60' R/W

60' R/W

PARCEL NUMBER H17

Surveys + Vol. 3 page 53 (whole) Vol. 4 page 12 Vol. 20 Pg. 123 - SE cor SE

Range Line #9

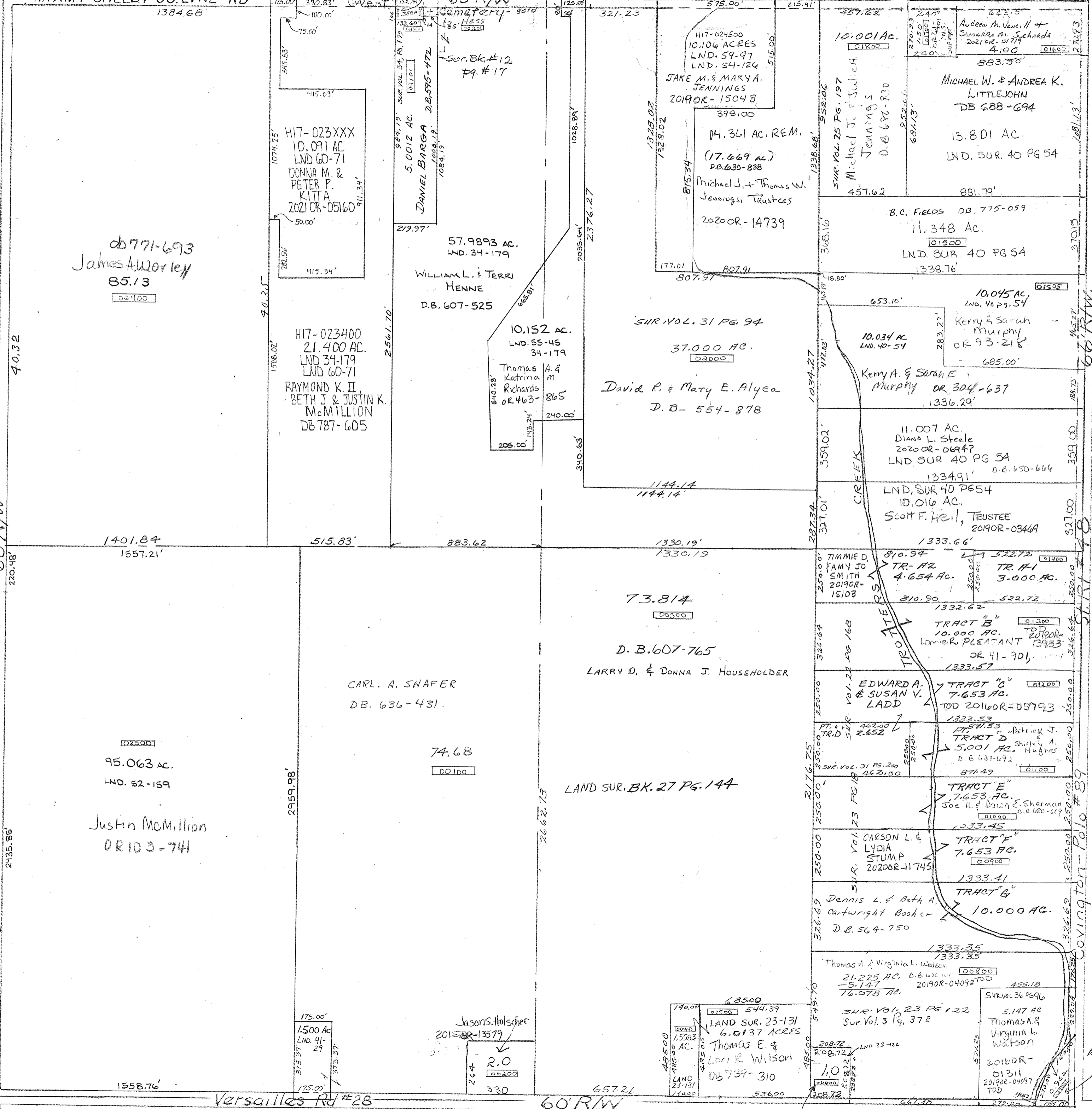

James A Worley db771-693 85.13

Justin McMillion 95.063 AC. LND. 52-159 OR103-741

H17-023XXX 10.091 AC LND 60-71 DONNA M. & PETER P. KITTA 2021 OR-05160

H17-023400 21.400 AC. LND 34-179 LND 60-71 RAYMOND K. II BETH J & JUSTIN K. McMILLION DB787-605

WILLIAM L. & TERRI HENNE D.B. 607-525

10.152 AC. LND. 55-45 34-179 Thomas Katrina Richards OR 463-865

David R. & Mary E. Alyea D. B - 554-878

LARRY D. & DONNA J. HOUSEHOLDER D. B. 607-765

LAND SUR. BK. 27 PG. 144

Jason S. Holscher 2015 OR-13579

JAKE M. & MARYA JENNINGS 2019 OR-15048

Michael J. + Thomas W. Jennings Trustees 2020 OR-14739

10.001 AC

MICHAEL W. & ANDREA K. LITTLEJOHN DB 688-694 13.801 AC. LND. SUR. 40 PG 54

B.C. FIELDS DB. 775-059 11.348 AC. LND. SUR 40 PG 54

Kerry & Sarah Murphy OR 93-218

Kerry A. & Sarah E. Murphy OR 304-637

DIANA L. STEALE 2020 OR-06947 LND SUR 40 PG 54

SCOTT F. HEIL, TRUSTEE 2019 OR-03469

TIMMIE D. FAMY JO SMITH 2019 OR-15103 TR. #2 4.654 AC. TR. #1 3.000 AC.

LOMER PLEANT 2018 OR 41-701

EDWARD A. & SUSAN V. LADD TOD 2016 OR-05793

TRACT D Patrick J. Shires & A. Hughes D.B. 681-692

TRACT E Joe H. & Dawn E. Sherman D.B. 680-679

CARSON L. & LYDIA STUMP 2020 OR-11745 TRACT F 7.653 AC.

Dennis L. & Beth A. Cartwright Booker D.B. 564-750 TRACT G 10.000 AC.

Thomas A. & Virginia L. Watson 21.225 AC. D.B. 680-681 2019 OR-04098

THOMAS A. & VIRGINIA L. WATSON 5.147 AC SUR. VOL. 36 PG 96

THOMAS E. & LOUISE WILSON DB 739-310

KT Rentals OR 461-98

Rec. Vol. 5 Pg. 13

Rec. Vol. 8 Pg. 34

REVISED 4-6-21 MISHORNE

Versailles Rd #28 60' R/W SEC. 6