

Range 4

Town 9

Section 3

SEC. 34

Newberry Township

SCALE - 1" = 330'
PLAT NO. 3

609.38'

704.52'

Versailles

1324.03'

60' R/W

720.53'

1456.69'

1.850 AC.	1.348 AC.
LND 42-9	LND 42-9
308.06'	301.31'
606.47'	480.88'

2015OR-07572
BRUCE E. E.
CAROLYN K. SMITH,
13.650 Trustees
Sur. [00600]
Vol. 19-174

Friedens Evangelical Lutheran Church
& Wittenberg University
D.B. 416-123
34,326A
[00400]

Newberry Township
Board of Trustees
Vol. 17 Pg. 43

Sarah J Maxson, Trustee
2015OR-06040

75.172
[01700]

D.B. 532-814
SHR VOL. 28 PG. 146

Randall A. & Beth K.
Sears
OR 318-477

LND. 36-151
843.70'

The Herding Farm, LLC
2015OR-15568

77.976 AC.
LND 44-9
[00700]

Robert E. Goings
D.B. 687-505

Michael J. Wood

D.B. 600-219
2022OR-04775
TOD 2017OR-06372

H16-003400
20.0 AC.

*FETTERS ROAD 30' R/W
PER R.R. 5 PG. 212 & 305
EXCEPT WHERE R/W VARIES IN
SECTION 10 T.9 R.4 -R.R. 8-29
D.H. & D.S. 10-4-96

DARKE COUNTY

Surveys:
Vol. 3 page 396 - EPT SEOR
Vol. 4 page 2 - EPT SEOR
Vol. 17 page 43 - N.E. CORNE
LND. 42-9 NE COR NE QTR.
LND. 45-41 SE COR SE QTR.
LND. 48-195 N PT. SE QTR.
LND. 48-180 S PT. SE QTR.
LND. 60-62 W PART SW QTR.

H16-002300
51.038
LND 60-62
Paul D. & Candy S.
Lamy
2021OR-13296

H16-002500
60.836 AC.
LND. 49-15
FINE SWINE, LLC
200R-14210

Joyce Ann Williams
10.625 & Harold
Williams
H16-002600
2018OR-10576
TOD 2018OR-10577
924.0'
924.00'

Timothy P. Axe
do 754-33
[H16-003000]
14.00 AC.
LND. 48-195
[00300]

H16-002900
43,590 AC. 21
LND. 55-186
LND. 4-2
LND. 3-376

R.L. Jr. & T.A.
BARHORST
2014OR-08056
2021OR-14754, TODA

RYAN S.
MILLER
2019OR-12474
518.69'

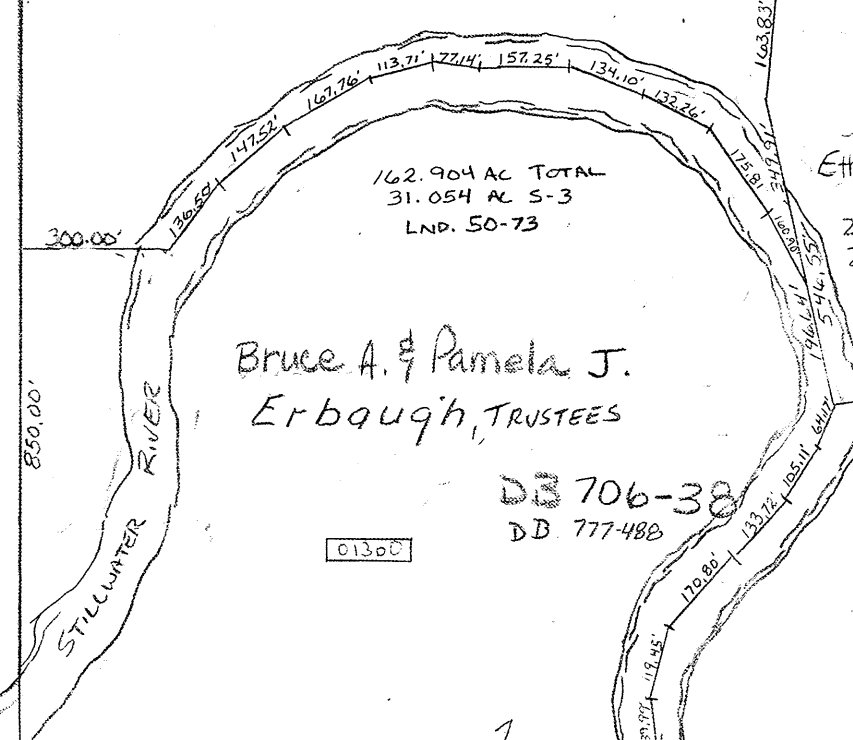

Bruce A. & Pamela J.
Erbaugh, TRUSTEES
DD 706-38
DD 777-488
[01300]

14.663 AC.
LND. 49-15
LND. 29-82
Ethan Heister, LLC
2015OR-01553
2019OR-10627
[01200]

STILLWATER RIVER PROPERTY
LLC
2014OR-14106
4.469 AC.
[01000]

Randy J. & Linda J.
Sauder
DB 720-774
11.588 AC.
[00100]

Gabriel M & Sarah L
FLORA
2014OR-06102
55.698 AC. (TOTAL)
29.504 AC. (SEC. 3)
LND. 28-42 & 42A
48-180

SMDA NUMBER
H16-NB003

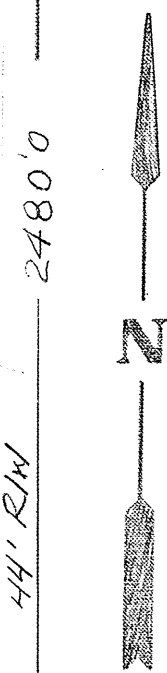

SEC. 2

RD. REC. 24-47
RD. REC. 8-168

BRADFORD-BLOOMER RD. #86
44' R/W

RD. REC. 8-31
RD. REC. 9-23, REC. 24-11

SEC. 10

REVISED 3/28/22 ADP

2.308 AC. SEC. 3
LND 48-117
D.B. 774-633, 639