

SCALE - 1" = 100'

Range 4

Town 9

Section 36

Newberry

Plat 41-A

SMDA NUMBER
H17-NB041A- _____

Pleasant Ridge

Greenville Falls Pond

Approx. Cen. of Sec.
S.E. 4 of Sec 36

STATE OF OHIO DEPARTMENT
OF NATURAL RESOURCES
D.B. 604 - 572
573
574
DB 618 - 588

65.8872 AC.

SUR. VOL. 36 PG. 53

SEE RECORDER'S BOOK 4 PAGE 5A

Lot	Owner	Acreage
27	DONALD L. Shoffner D.B. 799-458	46
28	Dale M. & Karen E. Benedict D.B. 694-662	48
29	" " " "	53
30	" " " "	48
31	" " " "	46
32	" " " "	46
33	" " " "	49
34	Timothy L. Bayless et al	47
35	Diane L. Bayless	52
36	" " " " 20220R-02317	47
37	" " " "	47
38	MARVIN J. & KAREN M. McDowell	1.543
39	TOD 2016 OR - 02133	
40	" " " "	
41	Nicholas D. & Sarah J. Boone 2014OR-09884	41
42	" " " "	40
43	" " " "	60
44	Mark A. & Sandra L. Hastings DB 600-548 2010R-15701	1.060
44	Charles V. & Laura J. He E. PT. DB 688-200	0.600
45	JERRY, CONNIE AND RANDY ANTHONY 2021OR-11631	1.08
46	J.L. MAGEE TRUSTEE ETAL DB 695-596	1.02
47	SEE LOT	
48	ALICE A. M. SANDLIN DB 68-219	E. PT.
48	Donald B & Mable Sue Gipe 2017OR-06692 2022OR-01314	W. PT.

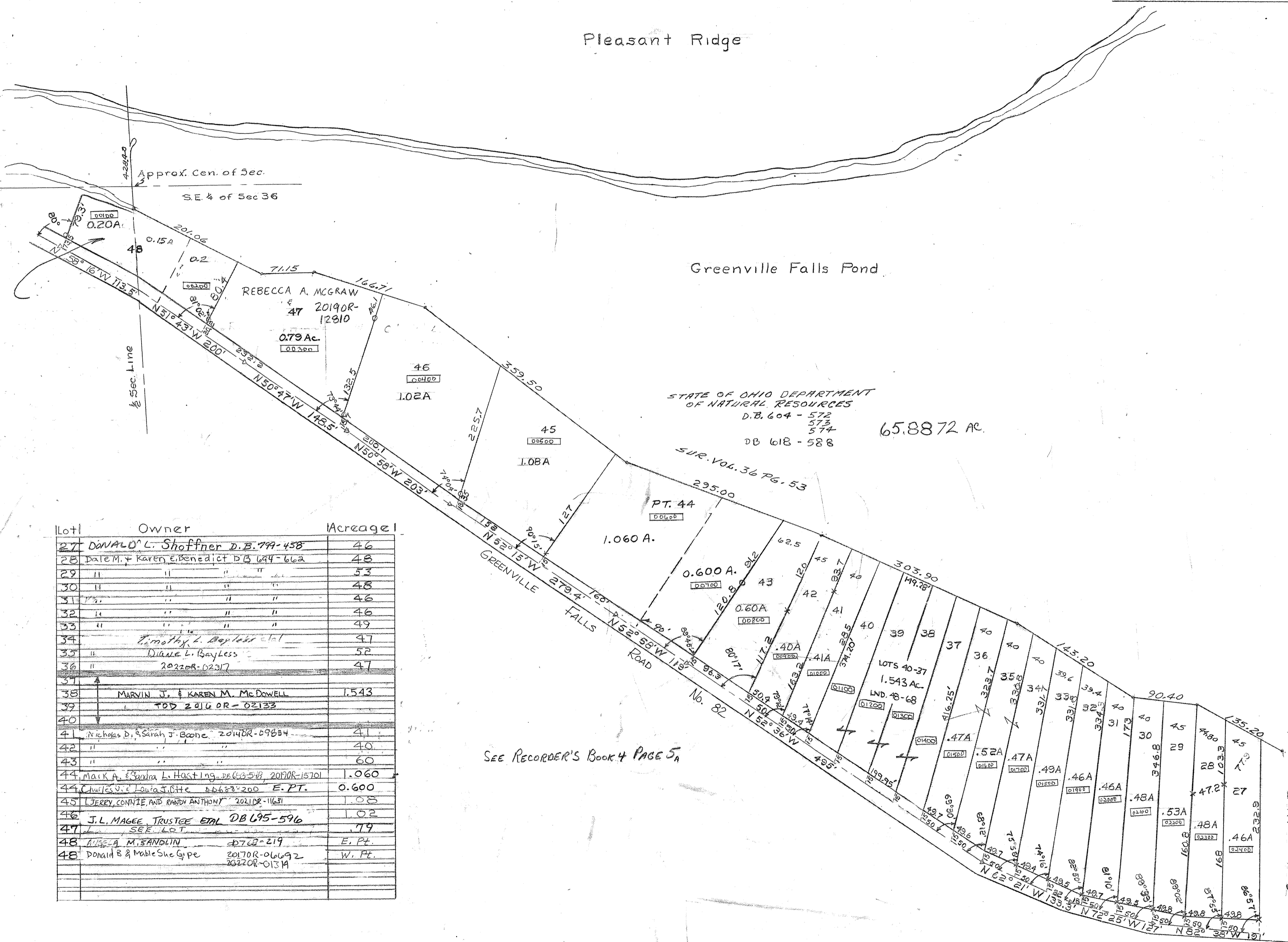

Cont. on 41-B