

West Milton

PLAT NO. N5

SMDA NUMBER
L39-NH005 - - - - -

Scale-1-Inch 40 Feet

RECORDER'S BOOK 4 PAGE 47 & 80

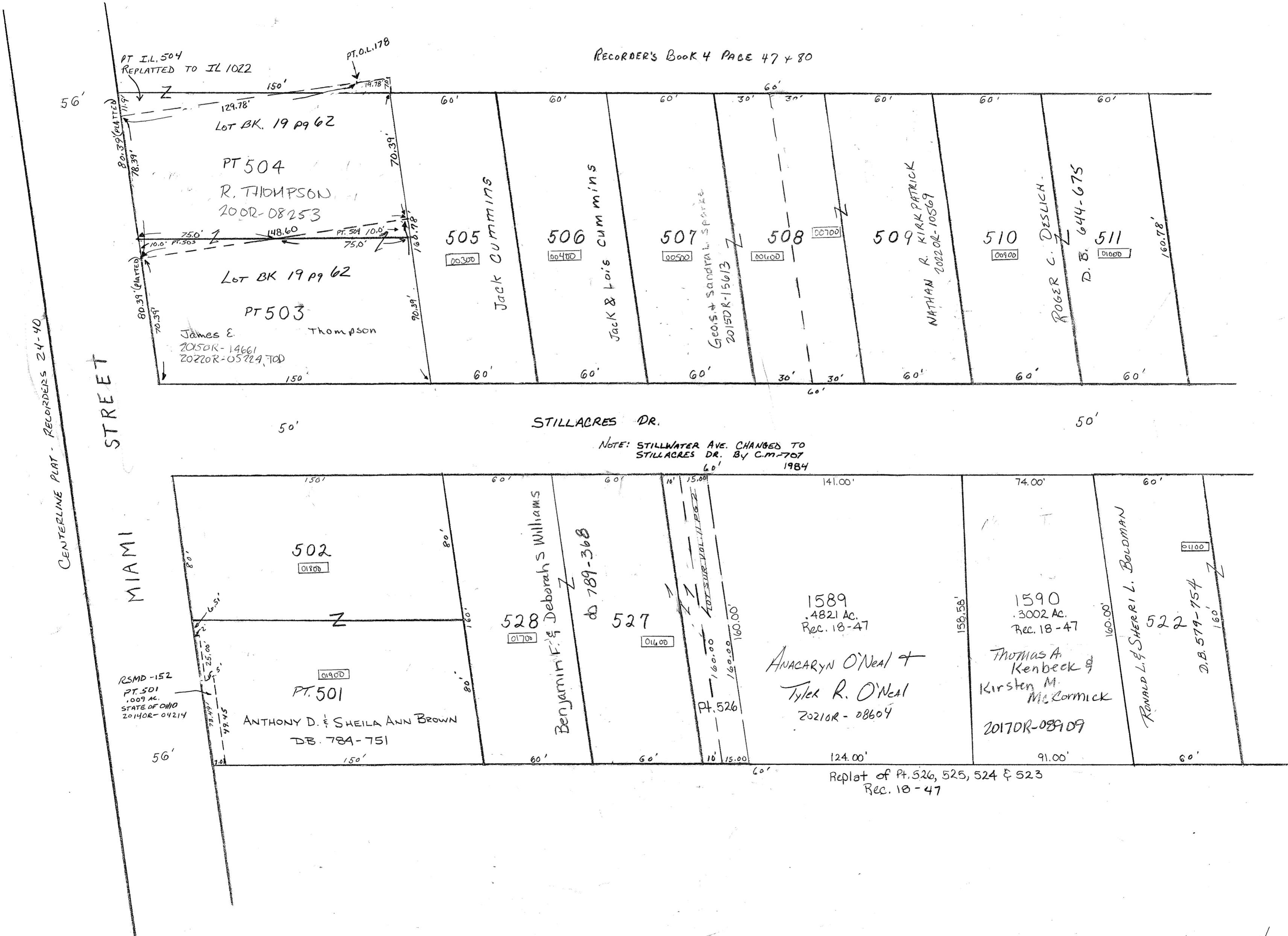

PT. I.L. 504
REPLATTED TO IL 1022

PT. O.L. 178

LOT BK. 19 PG 62

PT 504
R. THOMPSON
2002-08253

LOT BK 19 PG 62

PT 503
James E. Thompson
20150R-14661
20220R-05224, 700

505

JACK CUMMINS

506

JACK & LOIS CUMMINS

507

Geos. & Sandra L. Sparks
20150R-15613

508

509

R. KIRK PATRICK
NATHAN
20020R-10569

510

ROGER C. DESLICH

511

D. B. 644-675

STILLACRES DR.

NOTE: STILLWATER AVE. CHANGED TO
STILLACRES DR. BY C.M-707
1984

MIAMI STREET

502

528

Deborah's Williams
Benjamin F. & Deborah's Williams
DB 789-368

527

1589
4821 Ac.
Rec. 18-47

ANACARYN O'Neal &
Tyler R. O'Neal
20210R-08604

1590
3002 Ac.
Rec. 18-47

Thomas A. Kenbeck &
Kirsten M. McCormick
20170R-089109

522

Ronald L. & Sherri L. Boldman
D.B. 579-754

RSMD-152
PT. 501
1.009 AC.
STATE OF OHIO
20140R-04214

PT. 501

ANTHONY D. & SHEILA ANN BROWN
DB. 784-751

Replat of Pt. 526, 525, 524 & 523
Rec. 18-47

REVISED 7/13/22