

SECTION 13
TOWN 7
RANGE 5

CITY of TROY
MIAMI COUNTY, OHIO

PARCEL NUMBER
D08-_____

PLAT SW 214

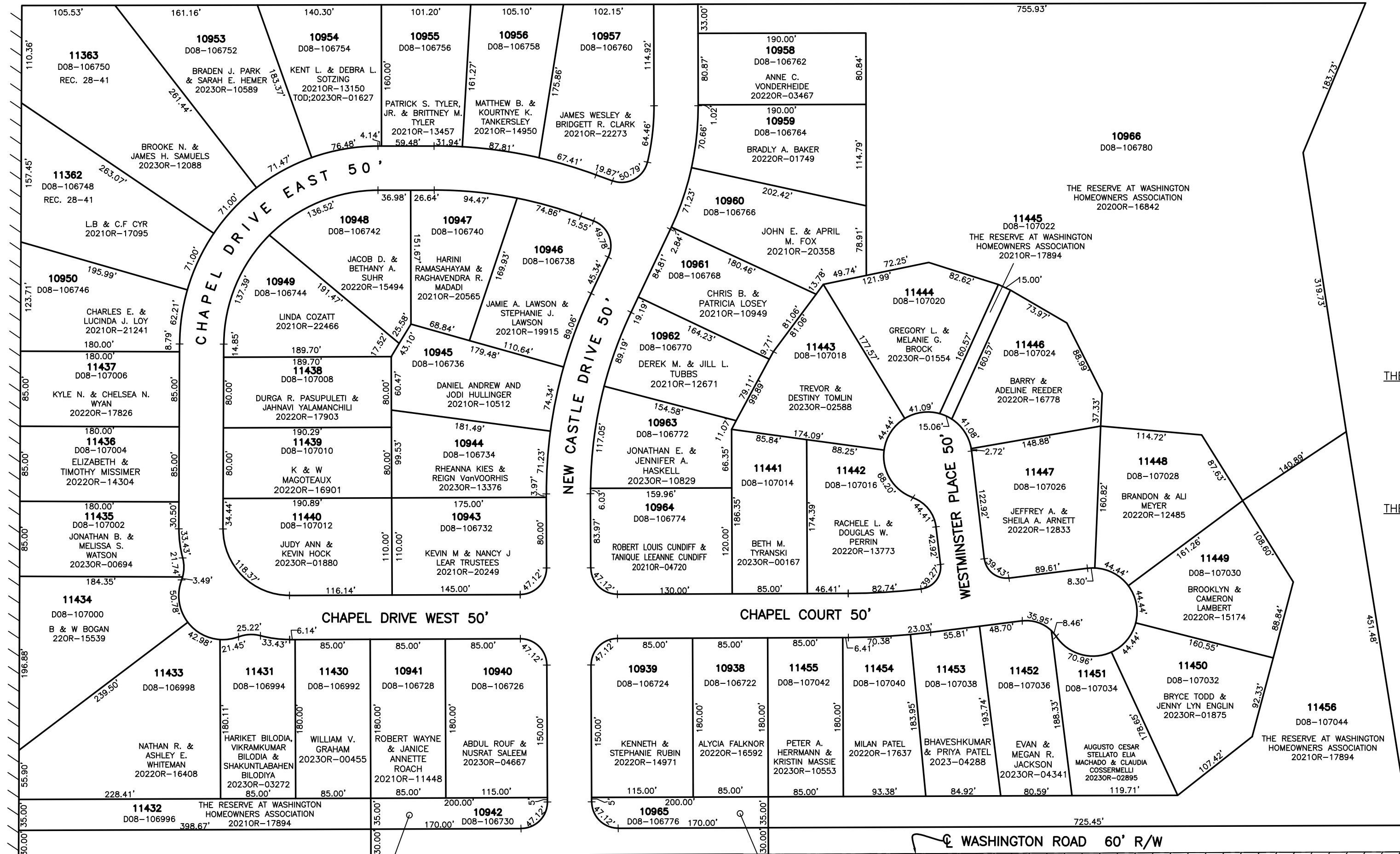

ANNEXATION
REC. 27-1

THE RESERVE AT WASHINGTON
SECTION 1
REC. 27-74
LOTS 10938-10966

REPLAT REC. 28-41
LOTS 11362-11363

THE RESERVE AT WASHINGTON
SECTION 2
REC. 29-22
LOTS 11430-11456

| ABBREVIATION LEGEND | |
|---------------------|---|
| 20140R-07759 | = RECORDER'S DOCUMENT NUMBER OR 406-509 |
| D.B. 613-172 | = DEED BOOK 613, PAGE 172 |
| REC. 15-72 | = RECORDER'S PLAT BOOK 15, PAGE 72 |
| LND. 33-15 | = LAND SURVEY VOLUME 33, PAGE 15 |
| LOT 19-12 | = LOT SURVEY VOLUME 19, PAGE 12 |
| R.R. 8-29 | = ROAD RECORD VOLUME 8, PAGE 29 |
| R/W | = RIGHT OF WAY |
| C. | = CENTERLINE |
| AC. | = ACRES |
| TWP. | = TOWNSHIP |
| TR. | = TRACT |
| IL | = INLOT |

PREPARED BY: MIAMI COUNTY ENGINEER'S MAP DEPARTMENT
PAUL P. HUELSKAMP, P.E., P.S., COUNTY ENGINEER
DATE: JANUARY 31, 2019 MDB
REVISED: December 6, 2023 APALMER

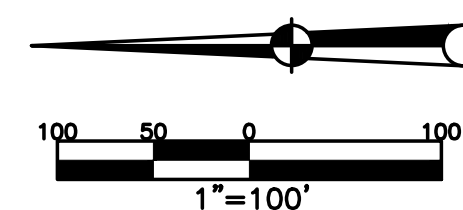
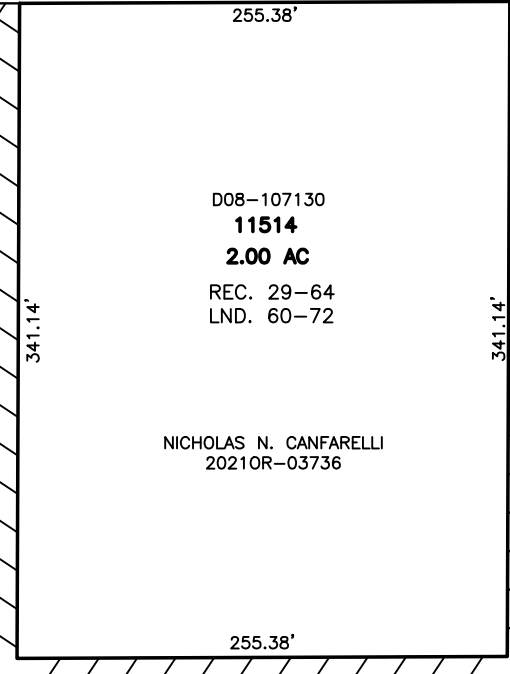

| LINE LEGEND | SURVEY INDEX |
|-------------|---|
| | Blow-up Boundary |
| | Property Line |
| | Lot Split Line |
| | Section Line |
| | Centerline |
| | Right-of-Way Line |
| | Corporation Line |
| | REC. 27-1 REC. 27-74 REC. 28-41 REC. 29-22 REC. 29-64 |
| | LND. 59-2 |