

SECTION 12
TOWN 1
RANGE 10

CITY of TROY
MIAMI COUNTY, OHIO

PLAT NE 102C

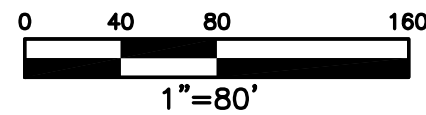

ABBREVIATION LEGEND	
2014OR-07759	= RECORDER'S DOCUMENT NUMBER
OR 406-509	= OFFICIAL RECORD 406 PAGE 509
D.B. 613-172	= DEED BOOK 613, PAGE 172
REC. 15-72	= RECORDER'S PLAT BOOK 15, PAGE 72
LND. 33-15	= LAND SURVEY VOLUME 33, PAGE 15
LOT 19-12	= LOT SURVEY VOLUME 19, PAGE 12
R.R. 8-29	= ROAD RECORD VOLUME 8, PAGE 29
R/W	= RIGHT OF WAY
C	= CENTERLINE
AC.	= ACRES
TWP.	= TOWNSHIP
TR.	= TRACT
IL	= INLOT

LINE LEGEND	
	Blow-up Boundary
	Property Line
	Lot Split Line
	Section Line
	Centerline
	Right-of-Way Line
	Corporation Line

SURVEY INDEX	
REC. 12-114	
REC. 20-78	
REC. 21-73	
REC. 22-43	
REC. 23-52	
REC. 28-76	

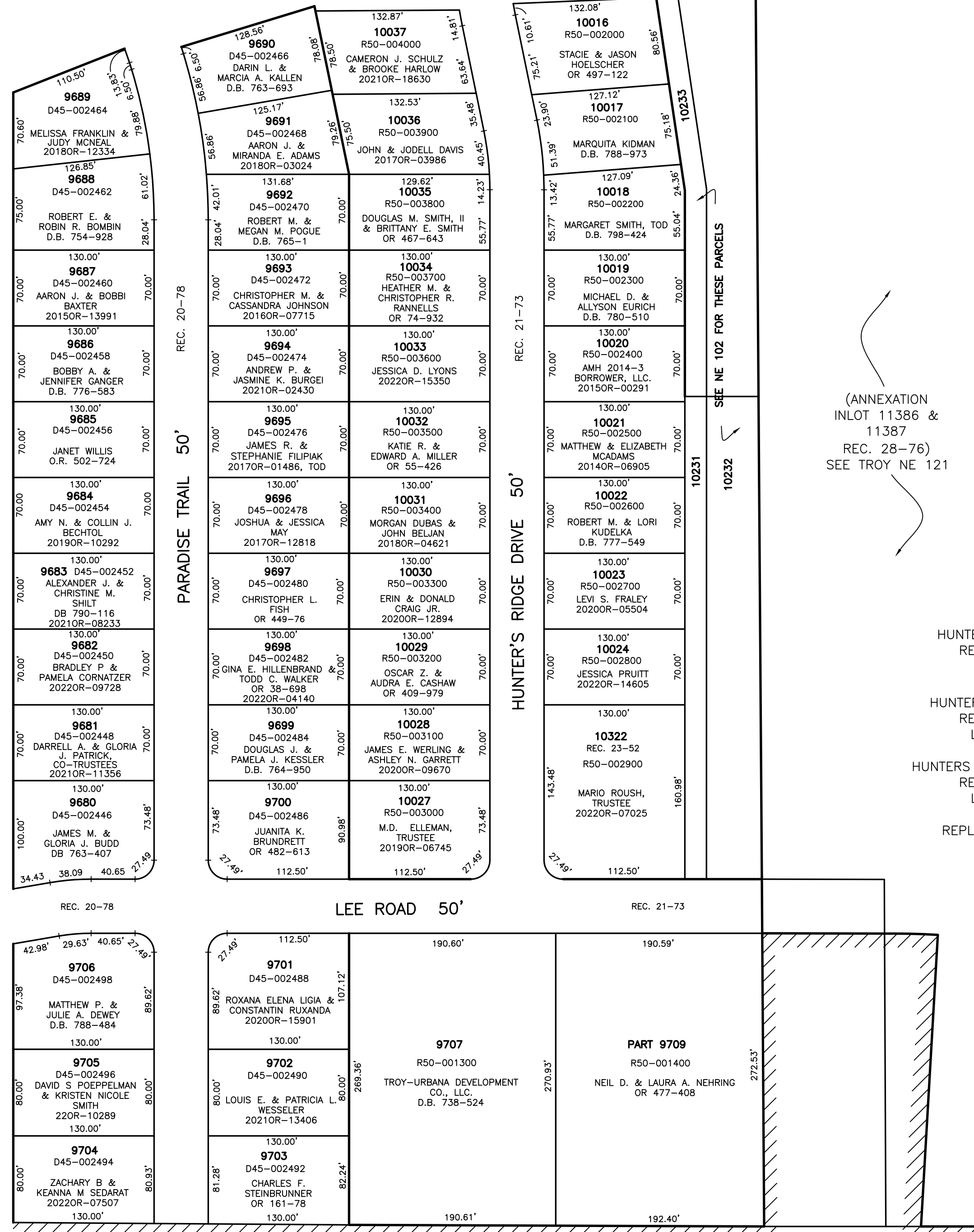

PARCEL ID NUMBER
D45-_____
R50-_____

(ANNEXATION
INLOT 11386 &
11387
REC. 28-76)
SEE TROY NE 121

ANNEXATION
INLOT 6813
REC. 12-114

HUNTERS RIDGE SECTION TWO
REC. 20-78, 78A, 78B
LOTS 9680-9709

HUNTERS RIDGE SECTION THREE
REC. 21-73, 73A, 73B
LOTS 10011-10044

HUNTERS RIDGE SECTION THREE - A
REC. 22-43, 43A, 43B
LOTS 10231-10235

REPLAT OF 10025 & 10026
REC. 23-52
LOT 10322

PREPARED BY: MIAMI COUNTY ENGINEER'S MAP DEPARTMENT
PAUL P. HUELSKAMP, P.E., P.S., COUNTY ENGINEER
DATE: FEBRUARY 6, 2018 DS
REVISED: October 24, 2022 JVINCENT