CONCORD TWP. SECTION 30 NW 1/4 TOWN 5 RANGE 6 PLAT 30–B

MIAMI COUNTY, OHIO

PARCEL NUMBER
C06–_____

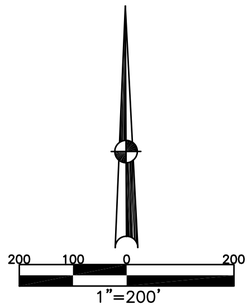

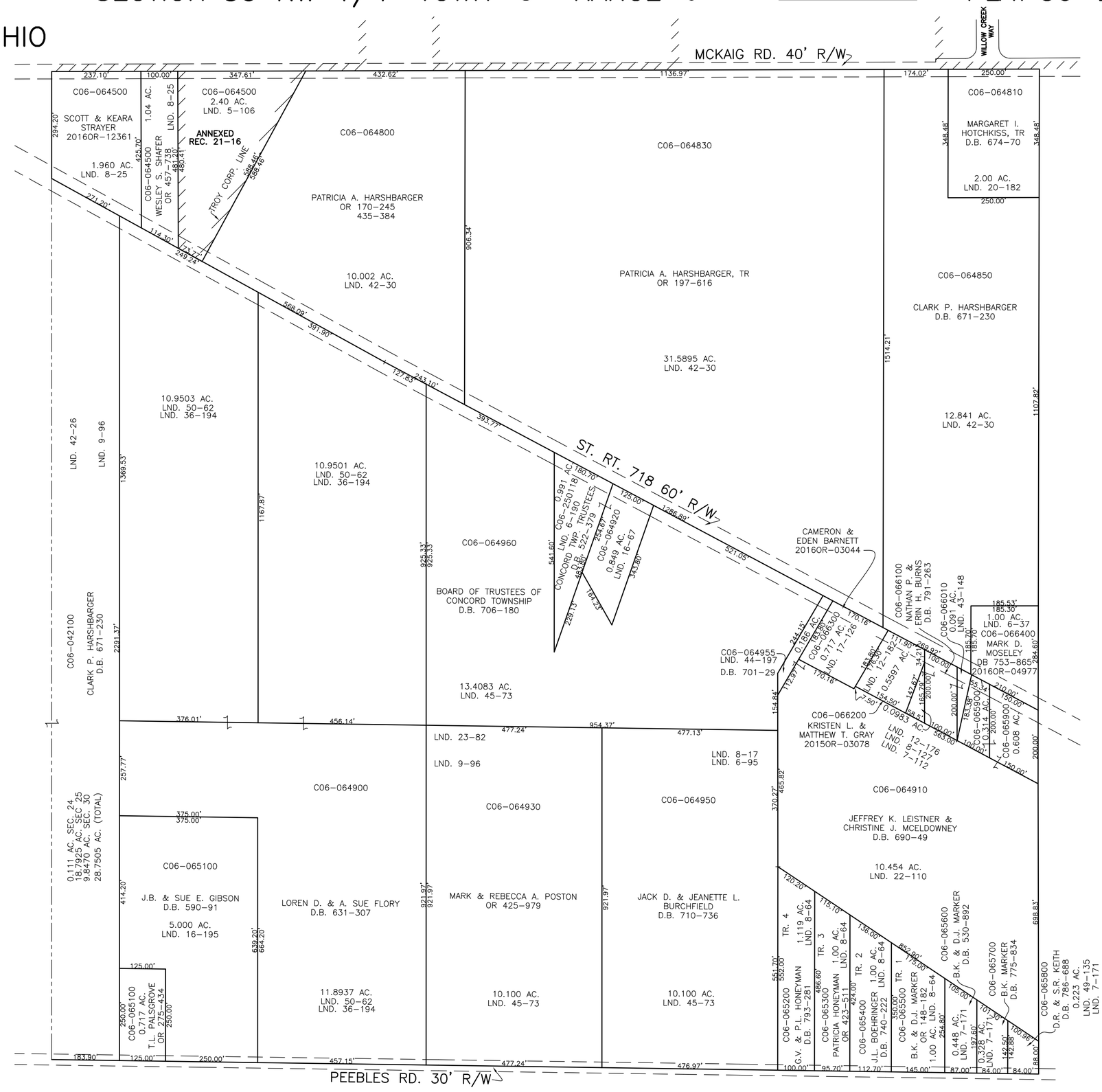

ABBREVIATION LEGEND

20140R–07759	= RECORDER'S DOCUMENT NUMBER
OR 257–619	= OFFICIAL RECORD 257 PAGE 619
D.B. 613–172	= DEED BOOK 613, PAGE 172
REC. 15–72	= RECORDER'S PLAT BOOK 15, PAGE 72
LND. 33–15	= LAND SURVEY VOLUME 33, PAGE 15
LOT 19–12	= LOT SURVEY VOLUME 19, PAGE 12
R.R. 8–29	= ROAD RECORD VOLUME 8, PAGE 29
R/W	= RIGHT OF WAY
℄	= CENTERLINE
AC.	= ACRES
TWP.	= TOWNSHIP
TR.	= TRACT
②	= LOT CREATED BY RECORDER'S PLAT

LINE LEGEND

- Blow–up Boundary
- Property Line
- Lot Split Line
- Section Line
- Centerline
- Right–of–Way Line
- Corporation Line

SURVEY INDEX

LND. 1–181	LND. 12–176	LND. 45–73
LND. 5–50	LND. 12–182	LND. 49–135
LND. 5–106	LND. 15–161	LND. 50–62
LND. 6–37	LND. 16–67	REC. 21–16
LND. 6–95	LND. 16–195	
LND. 6–190	LND. 17–126	
LND. 7–112	LND. 20–182	
LND. 7–112A	LND. 22–110	
LND. 7–171	LND. 23–82	
LND. 8–17	LND. 36–194	
LND. 8–25	LND. 42–30	
LND. 8–64	LND. 43–148	
LND. 8–127	LND. 44–197	
LND. 9–96		

PREPARED BY: MIAMI COUNTY ENGINEER'S MAP DEPARTMENT
PAUL P. HUELSKAMP, P.E., P.S., COUNTY ENGINEER
DATE: AUGUST 25, 2014 MB

REVISED: OCTOBER 12, 2016 CH