CONCORD TWP.

MIAMI COUNTY, OHIO

PLAT 25

Section 25, Town 7, Range 5

SMDA NUMBER
C06-CC025_- _ _ _ _ _

SCALE : 1" = 400'

SURVEYS

S.E. QUARTER		
SUR. VOL. 29, PG. 195 34 130 LND. 43-149 43-150	REC. BK. 10, PG. 88 Rec. 23-74	ROAD BK. 8, PG. 74 Road Rec. 9-11

N.E. QUARTER		
SUR. VOL. 3, PG. 317 SUR. VOL. 8, PG. 137 SUR. VOL. 9, PG. 96 SUR. VOL. 22, PG. 56 SUR. VOL. 28, PG. 185 SUR. VOL. 29, PG. 195 SUR. VOL. 32, PG. 87 Sur. Vol 41, Pg. 114 " " 42, " 26 44, Pg. 86 Lnd. 46-150 LND. 50-19 LND. 47-40	LOT BK. 1, PG. 204	Rec. 19-133 (Annexed)

S.W. QUARTER		
SUR. VOL. 3, PG. 317 SUR. VOL. 6, PG. 107 SUR. VOL. 6, PG. 103 SUR. VOL. 6, PG. 119 SUR. VOL. 8, PG. 61 SUR. VOL. 8, PG. 63 SUR. VOL. 10, PG. 192 SUR. VOL. 12, PG. 103 SUR. VOL. 19, PG. 103 SUR. VOL. 27, PG. 67 SUR. VOL. 32, PG. 60 SUR. VOL. 32, PG. 108 LND. 56-44		

N.W. QUARTER		
SUR. VOL. 3, PG. 317 SUR. VOL. 27, PG. 67 SUR. VOL. 32, PG. 87 SUR. VOL. 32, PG. 108 SUR. VOL. 33, PG. 131 LND. 43-194 Lnd. 45-101 Lnd. 47-40 LND. 51-35 LND. 56-44		

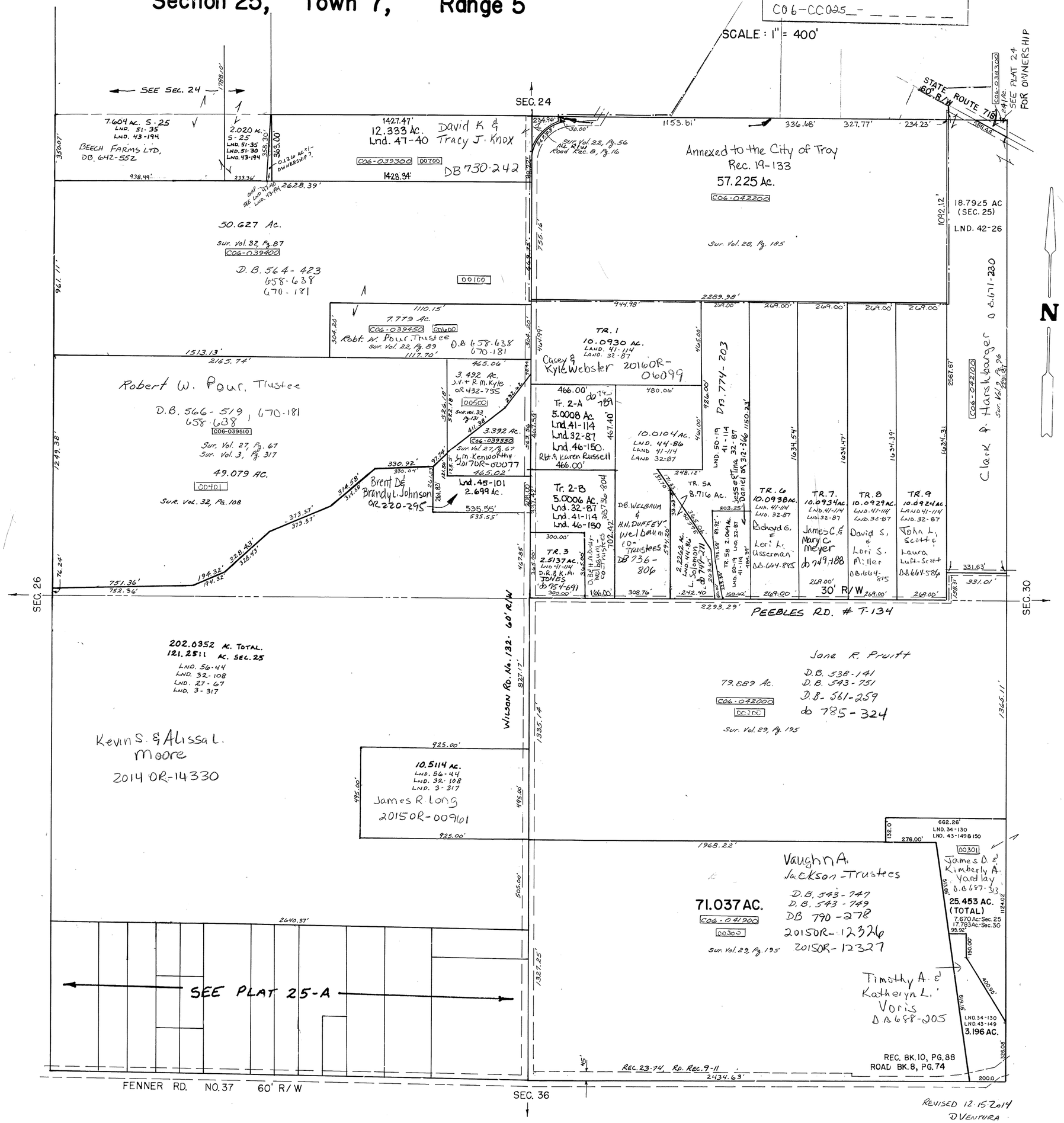

REVISED 12-15-2014
D VENTURA