CONCORD TWP.

MIAMI COUNTY, OHIO

PLAT 22-A

PART OF — Section 21, Town 5, Range 6

FRACTIONAL SEC. 21

SMDA NUMBER
C06-CC022A- _ _ _ _ _

Land Surveys Vol. 4, Pg. 192 N.W. COR. S-21
5, 65 S PT. S-21
~~5, 202~~ REC. 4-33
6, 29 REC. 4-33
6, 134 HARRISON ST.
7, 11
7, 67 N. PT. S-21
7, 174 S. PT. S-21
7, 189 LOT 17, 18 MIAMI AC.
7, 190 REC. 4-33
8, 7 REC. 5-15 WESTBROOK S-1
9, 135 OL 322 TROY
9, 136 OL 320 TROY
9, 166 PT LOT 1 MIAMI AC.
9, 170 OL 323 TROY
15, 4 CANAL LAND LOTS 19, 20, 21 MIAMI AC.
17, 171 CANAL LAND. LOT 1 MIAMI AC.
18, 24 CANAL LAND LOTS 5, 6 MIAMI AC.
21, 58 S. PT. S-21 HARRISON ST.
22, 33 HARRISON ST.
26, 12 LOTS 24-27 MIAMI AC.
11, 70 LOTS 21-27 MIAMI AC.
11, 71 LOTS 21-23 MIAMI AC.
12, 159 PT OL 436 TROY
26, 160 HARRISON & CO RD 25-A
29, 10 S.PT. CO RD 25-A
30, 30 S. PT. CO RD 25-A
30, 186 LOT 11 MIAMI AC.
31, 4 HARRISON ST.
38, 23 HARRISON ST.
40, 162 S. PT. HARRISON ST.
46, 185 LOT 8, 9 MIAMI AC.

ROAD REC. 3-82
REC. BK. 12, PG. 79
6, PG. 56

NOTE: MAP LOCATION NUMBERS ON THIS MAP ARE NOT TO BE USED OR CONSIDERED AS LOT NUMBERS.

MAP LOCATION NUMBERS ARE BOXED (as used on this map)
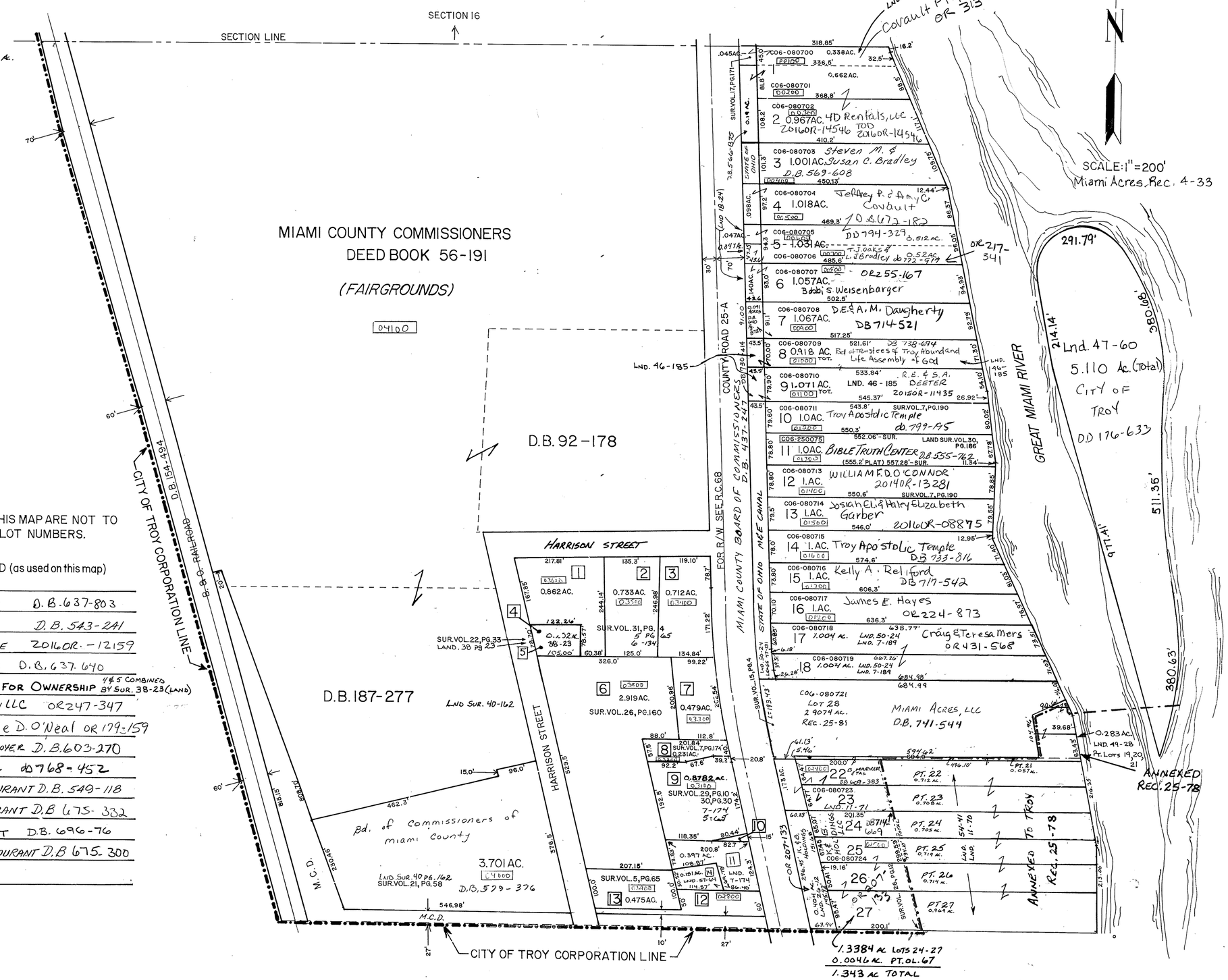
1. C06-025400 Lee-Dick Realty D.B. 637-803
2. C06-025700 ROBERT E. HARP D.B. 543-241
3. C06-025800 TROY APOSTOLIC TEMPLE 2016OR-12159
4. C06-025500 Richard L. Gibbs D.B. 637-640
5. COMBINED WITH C06-025500 SEE 4 FOR OWNERSHIP 4 & 5 COMBINED BY SUR. 38-23 (LAND)
6. C06-025950 Lane Trailer Park of Troy LLC OR 247-347
7. C06-025900 Tony A. O'Neal & Ernie D. O'Neal OR 179-159
8. C06-026000 DAVID E. & SHAWN L. DENOYER D.B. 603-270
9. C06-026100 Webster Leasing, LLC DB 768-452
10. C06-026150 ERNASTINA L. BONDURANT D.B. 549-118
11. C06-026200 Ernastina L. BONDURANT D.B 675-332
12. C06-025100 ERNA L. BONDURANT D.B. 696-76
13. C06-026300 Ernastina L. BONDURANT D.B 675-300
14.