CONCORD TWP.

MIAMI COUNTY, OHIO

Section 5/4 Town 5, Range 6

(Fractional Sections)

PLAT 7

Sections 5 and 4

SURVEYS

LAND SURVEY VOL. 1, PG. 31
VOL. 2, PG. 14
PG. 115
VOL. 3, PG. 54
PG. 442
VOL. 4, PG. 148
PG. 149
PG. 222
PG. 345
VOL. 8, PG. 36
VOL. 11, PG. 125
PG. 190
PG. 192
VOL. 16, PG. 12
VOL. 21, PG. 156
VOL. 24, PG. 139
VOL. 26, PG. 76
VOL. 27, PG. 81
VOL. 28, PG. 37
VOL. 29, PG. 8
VOL. 30, PG. 48
PG. 168
VOL. 32, PG. 124
PG. 198
VOL. 33, PG. 156
LND. 42-49
LND. 48-86
LND. 53-31

REC. BK. VOL. 6, PG. 56
R.S. 68, R.S. 84 } I-75 R/W

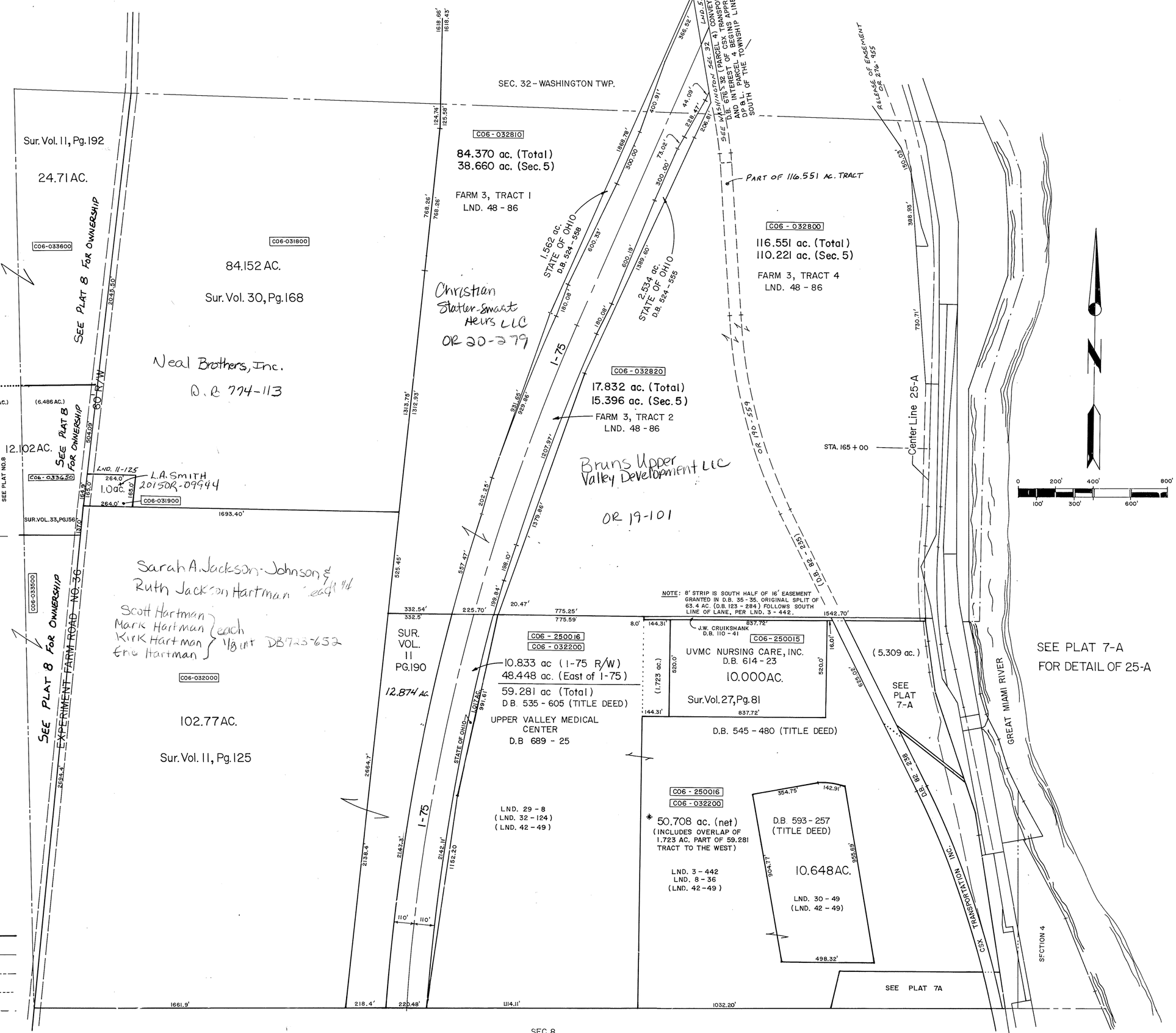

PROPERTY LINE
CENTERLINE
SECTION LINE
HALF SECTION LINE
ROAD RIGHT-OF-WAY

REVISED 6-13-2012
D. VENTURA