CONCORD TWP.

MIAMI COUNTY, OHIO

PLAT NO. 6

Section 5, Town 4, Range 6

SMDA NUMBER
C06-CC006

SCALE: 1" = 400'

SURVEYS

S.E. QUARTER

SUR. VOL. 3, PG. 110
SUR. VOL. 24, PG. 133
SUR. VOL. 26, PG. 120
SUR. VOL. 27, PG. 98
SUR. VOL. 30, PG. 106
SUR. VOL. 30, PG. 137
Lnd. Sur. 40, Pg. 136
Lnd Sur. 49 Pg. 47
LND. 53-177
LND. 55-60
LND. 56-96

LND. 31-157

REC. 24-63
RD. REC. 8-195

N.E. QUARTER

SUR. VOL. 1, PG. 93
SUR. VOL. 4, PG. 442
SUR. VOL. 4, PG. 443
SUR. VOL. 6, PG. 31
SUR. VOL. 22, PG. 128
SUR. VOL. 28, PG. 167
SUR. VOL. 30, PG. 143
" " 36, PG. 158
Lnd. 43-59
LND. 53-117
4HP 56-96

REC. BK. 12, PG. 32
" " 16, " 85

S.W. QUARTER

SUR. VOL. 5, PG. 2
LND. 43-54
Lnd. 43-62
Lnd. 44-58
LND. 44-155

N.W. QUARTER

SUR. VOL. 3, PG. 58
SUR. VOL. 3, PG. 424
SUR. VOL. 5, PG. 2
SUR. VOL. 5, PG. 113
SUR. VOL. 6, PG. 153
SUR. VOL. 24, PG. 181
SUR. VOL. 25, PG. 123
SUR. VOL. 35, PG. 96
SUR. VOL. 38, PG. 133
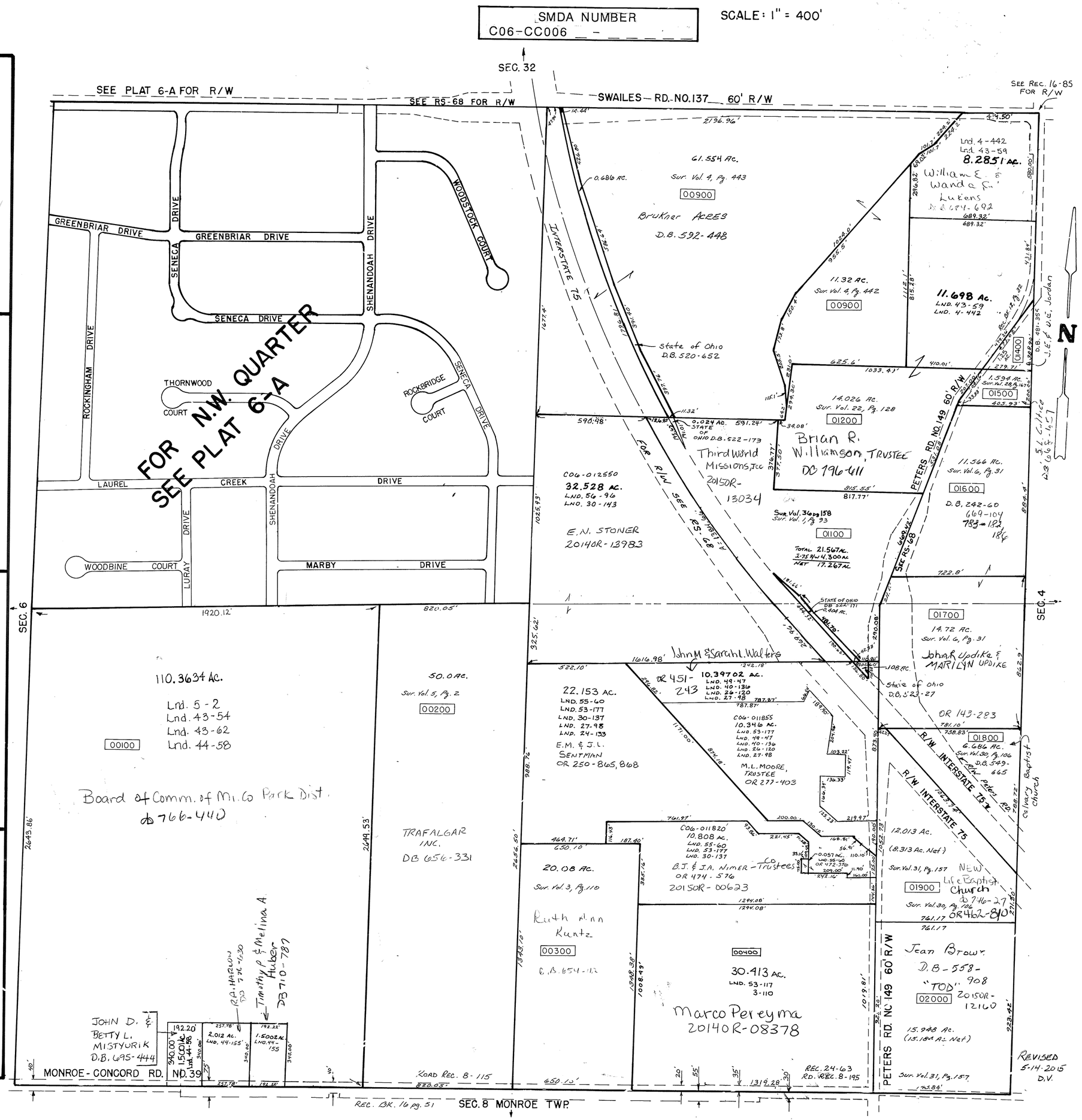
REC. BK. 6, PG. 56
REC. BK. 11, PG. 128
REC. BK. 11, PG. 129
REC. BK. 12, PG. 52
REC. BK. 12, PG. 93
REC. BK. 13, PG. 33
REC. BK. 13, PG. 63
REC. BK. 13, PG. 65
REC. BK. 14, PG. 54
REC. BK. 14, PG. 72
REC. BK. 14, PG. 87
REC. BK. 14, PG. 96
REC. BK. 14, PG. 123
REC. BK. 15, PG. 29
REC. BK. 15, PG. 119
REC. BK. 16, PG. 33
REC. BK. 16, PG. 92
REC. BK. 16, PG. 99