SECTION 29

TOWN 5

RANGE 6

CITY OF TROY
MIAMI COUNTY, OHIO

PLAT SW 207

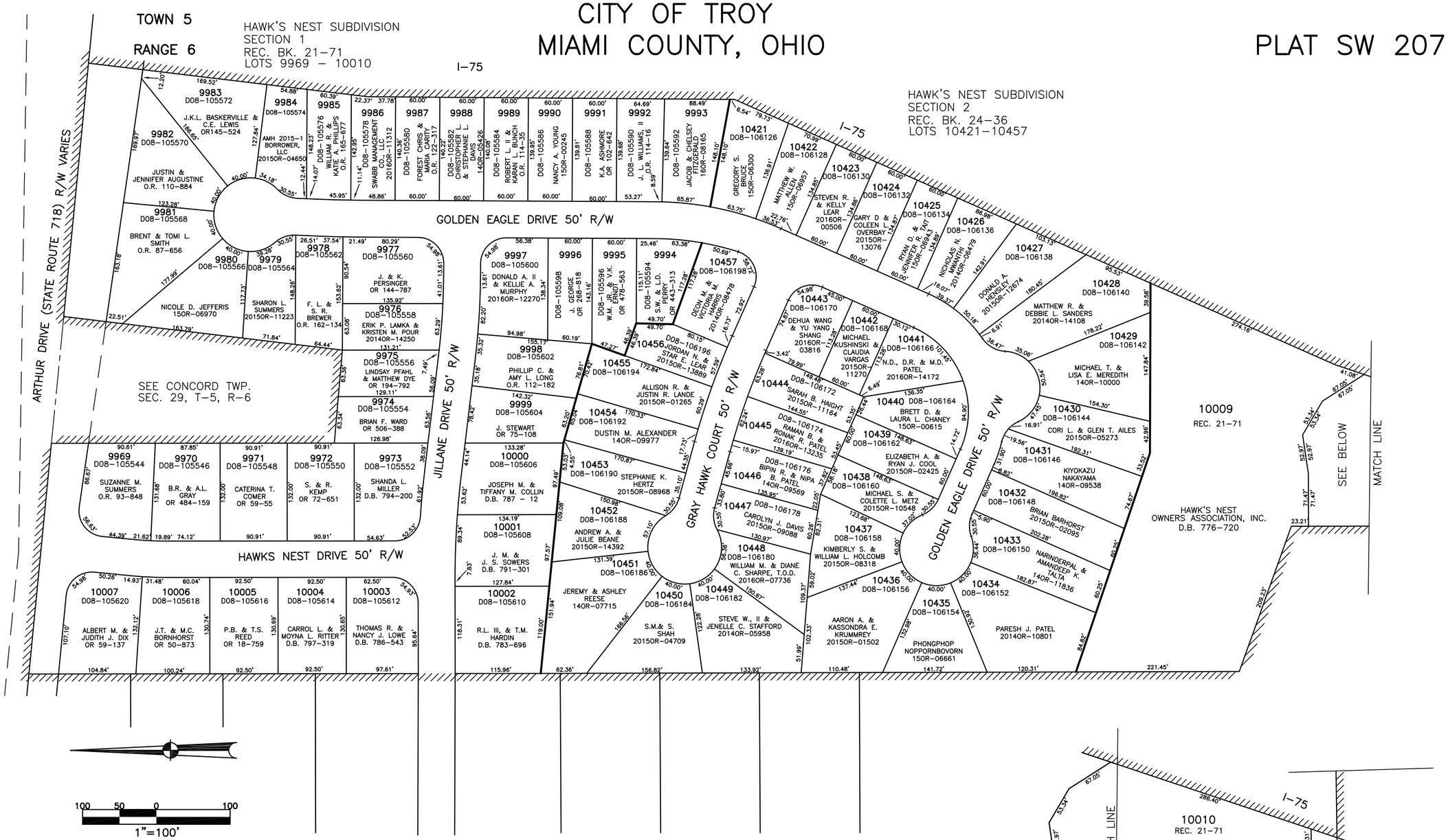

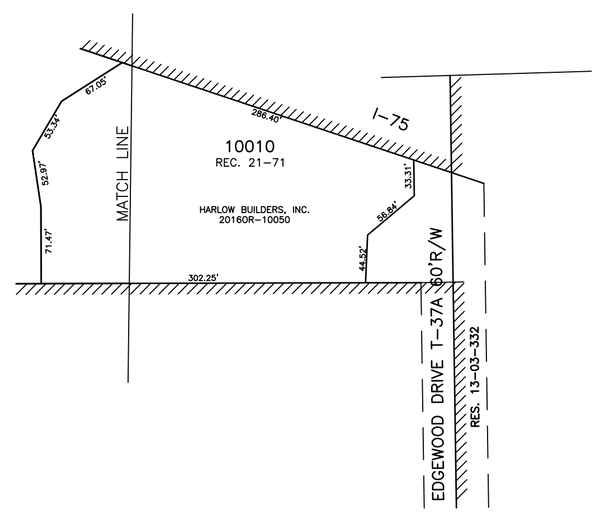

ABBREVIATION LEGEND		LINE LEGEND	
20140R-07759	= RECORDER'S DOCUMENT NUMBER		Blow-up Boundary
OR 66-972	= OFFICIAL RECORD 66 PAGE 972		Property Line
D.B. 613-172	= DEED BOOK 613, PAGE 172		Lot Split Line
REC. 15-72	= RECORDER'S PLAT BOOK 15, PAGE 72		Section Line
LND. 33-15	= LAND SURVEY VOLUME 33, PAGE 15		Centerline
LOT 19-12	= LOT SURVEY VOLUME 19, PAGE 12		Right-of-Way Line
R.R. 8-29	= ROAD RECORD VOLUME 8, PAGE 29		Corporation Line
R/W	= RIGHT OF WAY		
℄	= CENTERLINE		
AC.	= ACRES		
TWP.	= TOWNSHIP		
TR.	= TRACT		
IL	= INLOT		

SURVEY INDEX	
HAWK'S NEST SUBDIVISION SECTION 1 REC. BK. 21-71 LOTS 9969 - 10010	VACATION OF HAWK'S NEST SECTION 1 REC. BK. 21-70
HAWK'S NEST SUBDIVISION SECTION 2 REC. BK. 24-36 LOTS 10421-10457	HAWK'S NEST SEC. 1 REC. BK. 20-107
ANNEX - LOT 9895 REC. BK. 21-23	LND. 4-217 LND. 48-60 LND. 48-157
ANNEX - LOT 7155 REC. BK. 14-67	LOT 23-167 LND. 16-60

PREPARED BY: MIAMI COUNTY ENGINEER'S MAP DEPARTMENT
PAUL P. HUELSKAMP, P.E., P.S., COUNTY ENGINEER
DATE: JUNE 26, 2007
REVISED: NOVEMBER 16, 2016 CH