CITY OF TROY
MIAMI COUNTY, OHIO
SECTION 18 & 19, TOWN 5, RANGE 6

PLAT SW 173

ABBREVIATION LEGEND

D.B. 613–172	= DEED BOOK 613, PAGE 172
REC. 15–72	= RECORDER'S PLAT BOOK 15, PAGE 72
LND. 33–15	= LAND SURVEY VOLUME 33, PAGE 15
LOT 19–12	= LOT SURVEY VOLUME 19, PAGE 12
R.R. 8–29	= ROAD RECORD VOLUME 8, PAGE 29
R/W	= RIGHT OF WAY
℄	= CENTERLINE
AC.	= ACRES
TWP.	= TOWNSHIP
TR.	= TRACT
②	= LOT CREATED BY RECORDER'S PLAT
D08–105272	= AUDITOR PARCEL ID NUMBER

LINE LEGEND

- Blow-up Boundary
- Property Line
- Lot Split Line
- Section Line
- Centerline
- Right-of-Way Line
- Corporation Line

SURVEY INDEX

REC. 8–59/R.R. 5–56	LOT 18–199
REC. 14–133 LOTS 7272, 7273	LOT 18–200
REC. 15–118 LOT 7506	LOT 19–7
REC. 16–55 LOT 7506	LOT 20–23
REC. 17–84 LOTS 8177–8179	LOT 20–72
REC. 18–6 LOTS 8523–8528	LOT 21–2
REC. 18–40 LOT 8572	LOT 23–152
REC. 18–105 LOTS 8740, 8741	
REC. 18–148 LOTS 8855–8863	LND. 42–155
REC. 19–34 LOT 8947	
REC. 19–64 VAC/DED PLAT	
REC. 19–65 LOT 9066	
REC. 19–114 LOT 9249	
REC. 21–50 LOT 9940	
REC. 21–118 LOT 10112	
REC. 21–119 LOT 10113	
REC. 21–136 R/W DED. PLAT	
REC. 22–46 LOTS 10236, 10237	
REC. 25–86 LOTS 10582–10584	

PREPARED BY: MIAMI COUNTY ENGINEER'S MAP DEPARTMENT
PAUL P. HUELSKAMP, P.E., P.S., COUNTY ENGINEER
DATE: SEPTEMBER 9, 2009 DGS
REVISED: NOVEMBER 23, 2016 CH
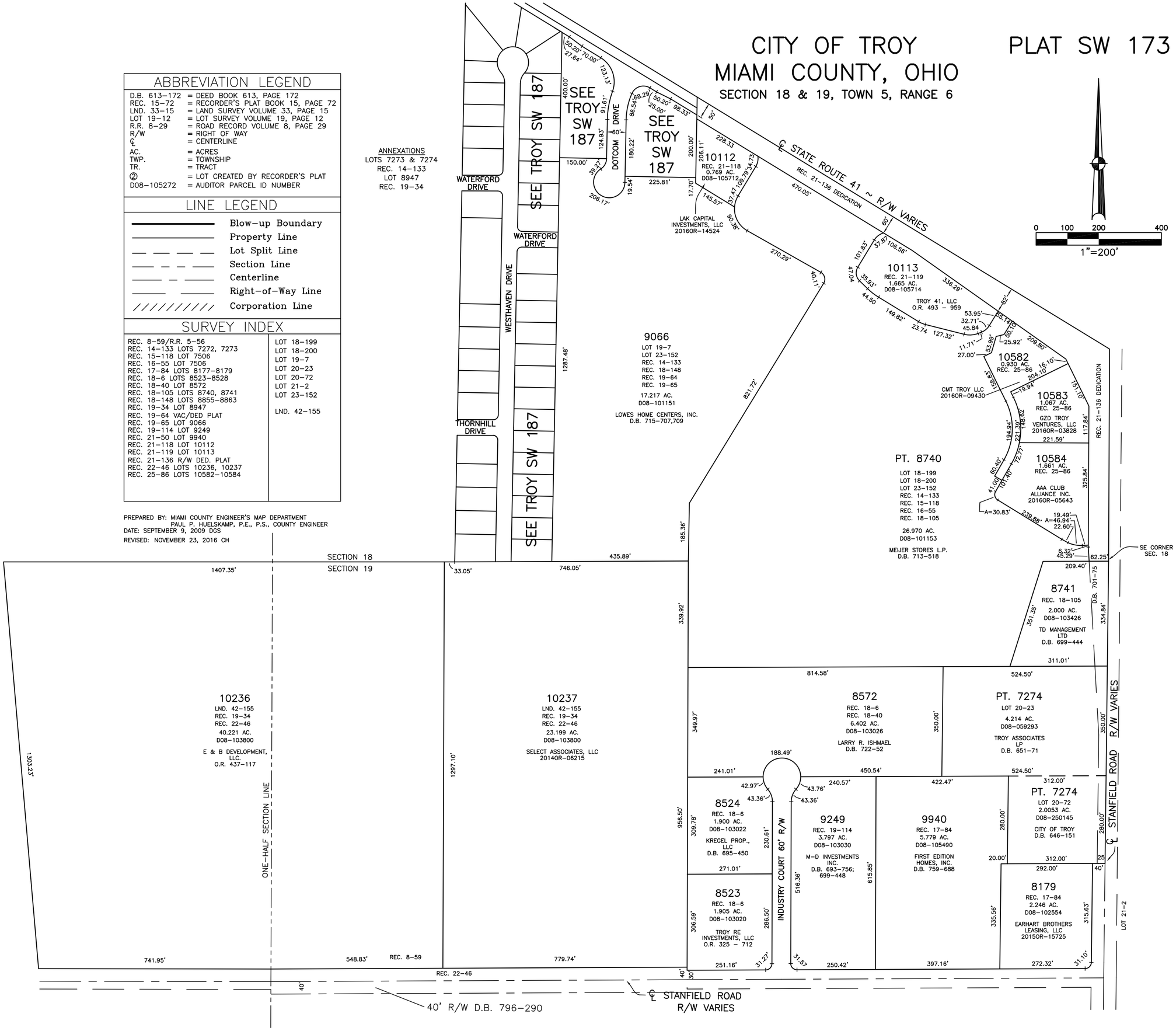
ANNEXATIONS
LOTS 7273 & 7274
REC. 14–133
LOT 8947
REC. 19–34