CITY OF TROY
MIAMI COUNTY, OHIO

SECTION 31
TOWN 5
RANGE 6

PARCEL ID NUMBER
D08-_____

PLAT SW 171

ABBREVIATION LEGEND

2014OR-07759	= RECORDER'S DOCUMENT NUMBER
OR 406-509	= OFFICIAL RECORD 406 PAGE 509
D.B. 613-172	= DEED BOOK 613, PAGE 172
REC. 15-72	= RECORDER'S PLAT BOOK 15, PAGE 72
LND. 33-15	= LAND SURVEY VOLUME 33, PAGE 15
LOT 19-12	= LOT SURVEY VOLUME 19, PAGE 12
R.R. 8-29	= ROAD RECORD VOLUME 8, PAGE 29
R/W	= RIGHT OF WAY
℄	= CENTERLINE
AC.	= ACRES
TWP.	= TOWNSHIP
TR.	= TRACT
IL	= INLOT

LINE LEGEND

- Blow-up Boundary
- Property Line
- Lot Split Line
- Section Line
- Centerline
- Right-of-Way Line
- Corporation Line

SURVEY INDEX

REC. 9-118	LND. 2-113	LOT 18-4
REC. 14-68	LND. 22-7	LOT 18-74
REC. 17-82	LND. 24-44	LOT 18-111
REC. 17-149	LND. 24-79	LOT 19-4
REC. 18-75	LND. 25-142	LOT 23-40
REC. 18-125	LND. 28-5	
REC. 18-128	LND. 28-182	
REC. 19-45	LND. 31-161	
REC. 20-46	LND. 32-133	
REC. 21-86	LND. 32-179	
REC. 25-69	LND. 50-40	

PREPARED BY: MIAMI COUNTY ENGINEER'S MAP DEPARTMENT
PAUL P. HUELSKAMP, P.E., P.S., COUNTY ENGINEER
DATE: JANUARY 23, 2015 MB
REVISED: DECEMBER 20, 2016 CH

200 100 0 200
1"=200'

ANNEXATION
REC. 14-68
LOTS 7156-7174

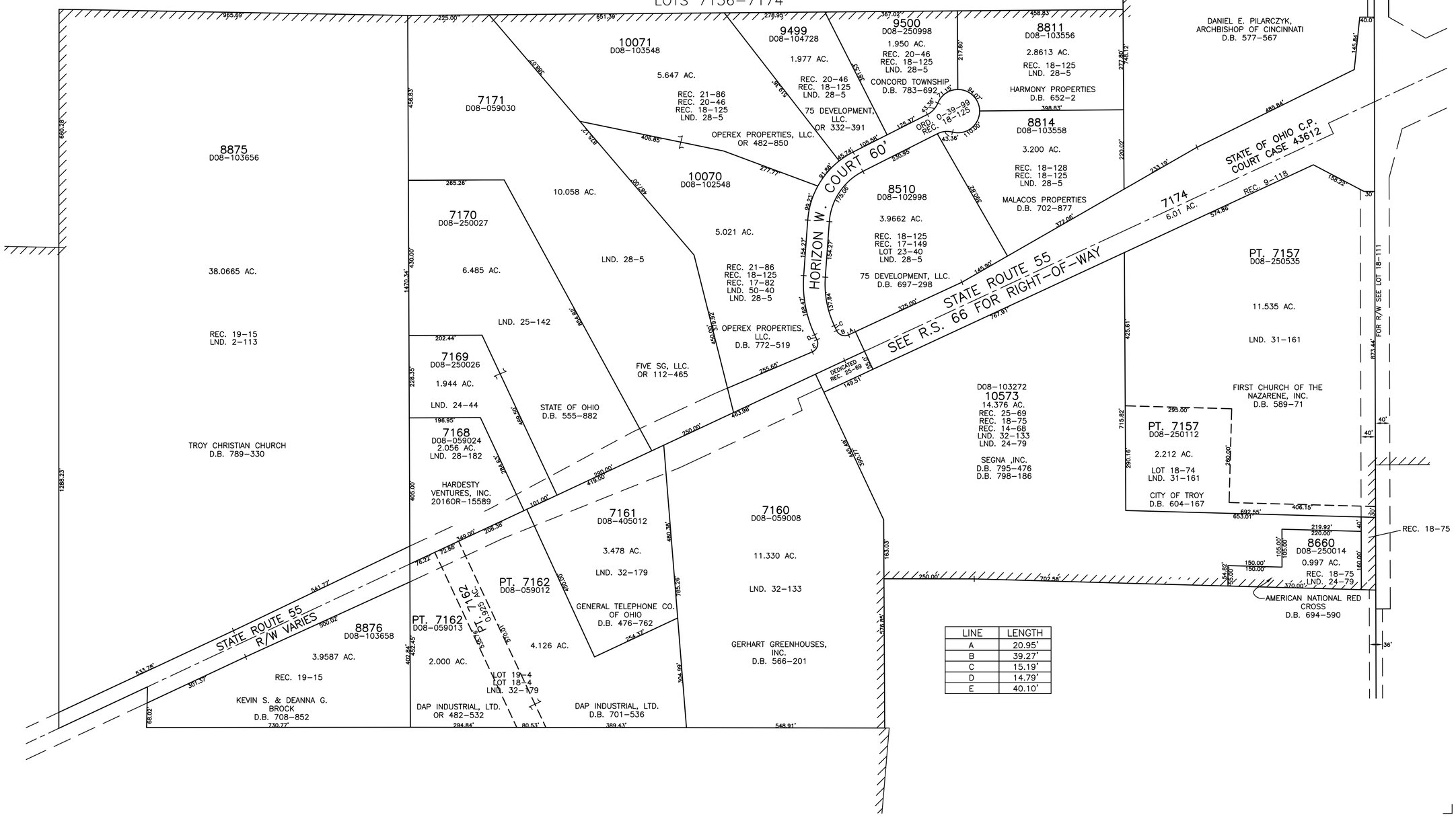

LINE	LENGTH
A	20.95'
B	39.27'
C	15.19'
D	14.79'
E	40.10'