TROY S.E. SECTION

PLAT NO 16

Scale 1 Inch = 40 Feet

SMDA NUMBER
D08-SE016_ _ _ _ _

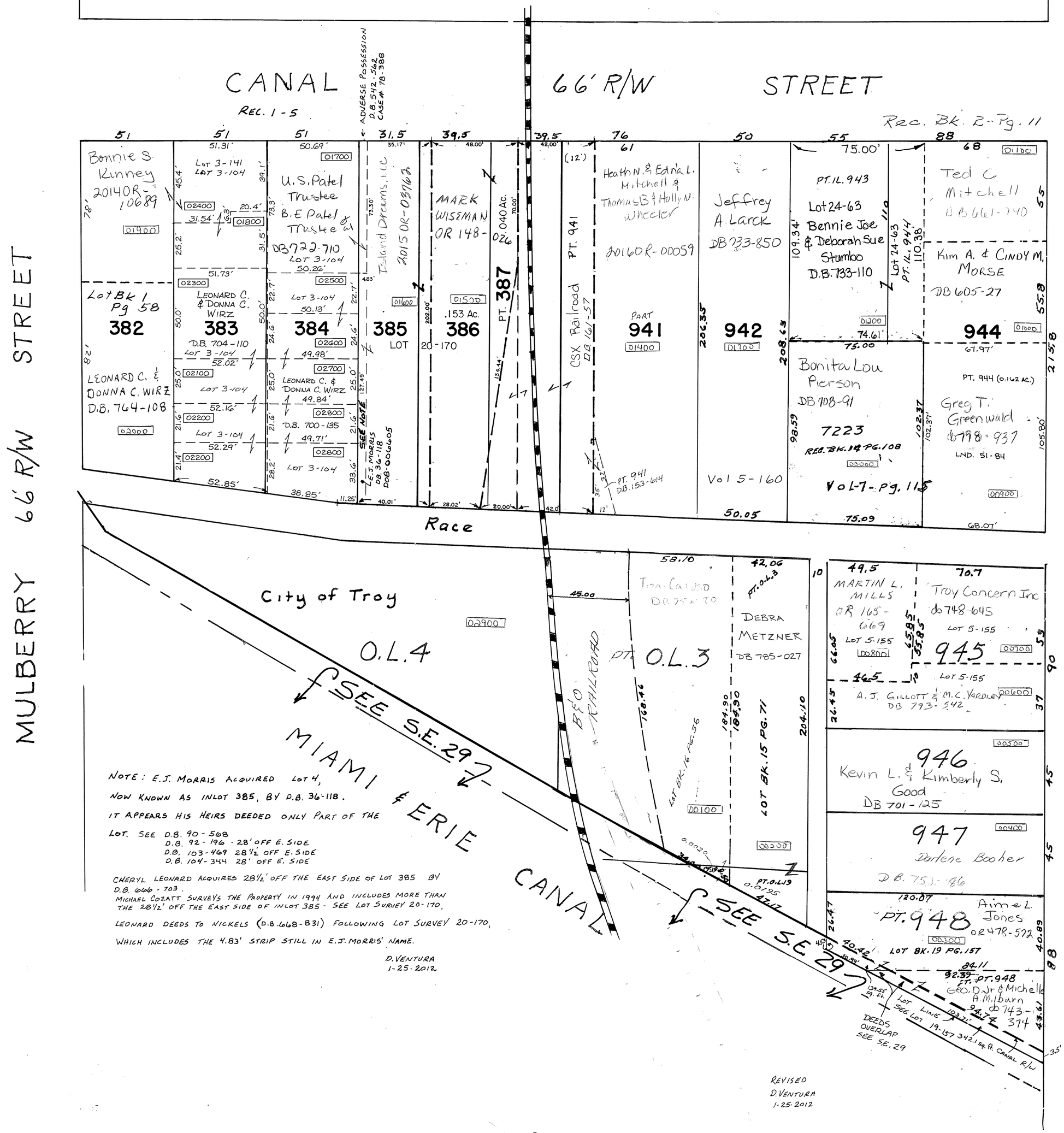

NOTE: E.J. MORRIS ACQUIRED LOT 4, NOW KNOWN AS INLOT 385, BY D.B. 36-118. IT APPEARS HIS HEIRS DEEDED ONLY PART OF THE LOT. SEE D.B. 90-568
D.B. 92-196 - 28' OFF E. SIDE
D.B. 103-469 28½' OFF E. SIDE
D.B. 104-344 28' OFF E. SIDE

CHERYL LEONARD ACQUIRES 28½' OFF THE EAST SIDE OF LOT 385 BY D.B. 666-703.
MICHAEL COZATT SURVEYS THE PROPERTY IN 1994 AND INCLUDES MORE THAN THE 28½' OFF THE EAST SIDE OF INLOT 385 - SEE LOT SURVEY 20-170.

LEONARD DEEDS TO NICKELS (D.B. 668-831) FOLLOWING LOT SURVEY 20-170, WHICH INCLUDES THE 4.83' STRIP STILL IN E.J. MORRIS' NAME.

D. VENTURA
1-25-2012

REVISED
D. VENTURA
1-25-2012