STAUNTON TOWNSHIP
MIAMI COUNTY, OHIO

SOUTHEAST QUARTER
SECTION 20 TOWN 1 RANGE 11

PLAT 28A

200 100 0 200
1"=200'

ABBREVIATION LEGEND

20140R–07759	= RECORDER'S DOCUMENT NUMBER
OR 406–509	= OFFICIAL RECORD 406 PAGE 509
D.B. 613–172	= DEED BOOK 613, PAGE 172
REC. 15–72	= RECORDER'S PLAT BOOK 15, PAGE 72
LND. 33–15	= LAND SURVEY VOLUME 33, PAGE 15
LOT 19–12	= LOT SURVEY VOLUME 19, PAGE 12
R.R. 8–29	= ROAD RECORD VOLUME 8, PAGE 29
R/W	= RIGHT OF WAY
℄	= CENTERLINE
AC.	= ACRES
TWP.	= TOWNSHIP
TR.	= TRACT
②	= LOT CREATED BY RECORDER'S PLAT

LINE LEGEND

- Blow-up Boundary
- Property Line
- Lot Split Line
- Section Line
- Centerline
- Right-of-Way Line
- Corporation Line

SURVEY INDEX

LND. 3 – 60		REC. 6 – 50
LND. 7 – 1		REC. 8 – 131
LND. 7 – 75		REC. 9 – 3
LND. 8 – 40		REC. 24 – 83
LND. 8 – 44		REC. 25 – 12
LND. 12 – 136		
LND. 20 – 108		
LND. 20 – 132		
LND. 21 – 198		
LND. 26 – 165		
LND. 27 – 4		
LND. 27 – 91		
LND. 33 – 109		
LND. 34 – 19		
LND. 47 – 13		
LND. 47 – 172		
LND. 50 – 193		
		RD. REC. 9 – 38
		RD. REC. 8 – 60
		RD. REC. 8 – 61

PARCEL NO.	OWNERSHIP	INSTRUMENT REF.
K30–036130	JONATHAN J. TAYLOR	D.B. 758 – 947
K30–036135	CHRISTOPHER A. DAVIS	20140R–14624
K30–036150	JOHNNY R. MUSSER	O.R. 322 – 283
K30–036152	BARRY K. & DORIS KAY HARLOW	D.B. 521 – 627
K30–036155	MICHAEL R. CHAMBLIN	D.B. 673 – 696
K30–036350	L. DEAN & SANDRA K. EASTERLING	D.B. 439 – 303
K30–036400	DUSTIN A. SWANK & CARRIE FISHER	20140R–12914
K30–048300	DOUGLAS L. PITTMAN	20140R–07409

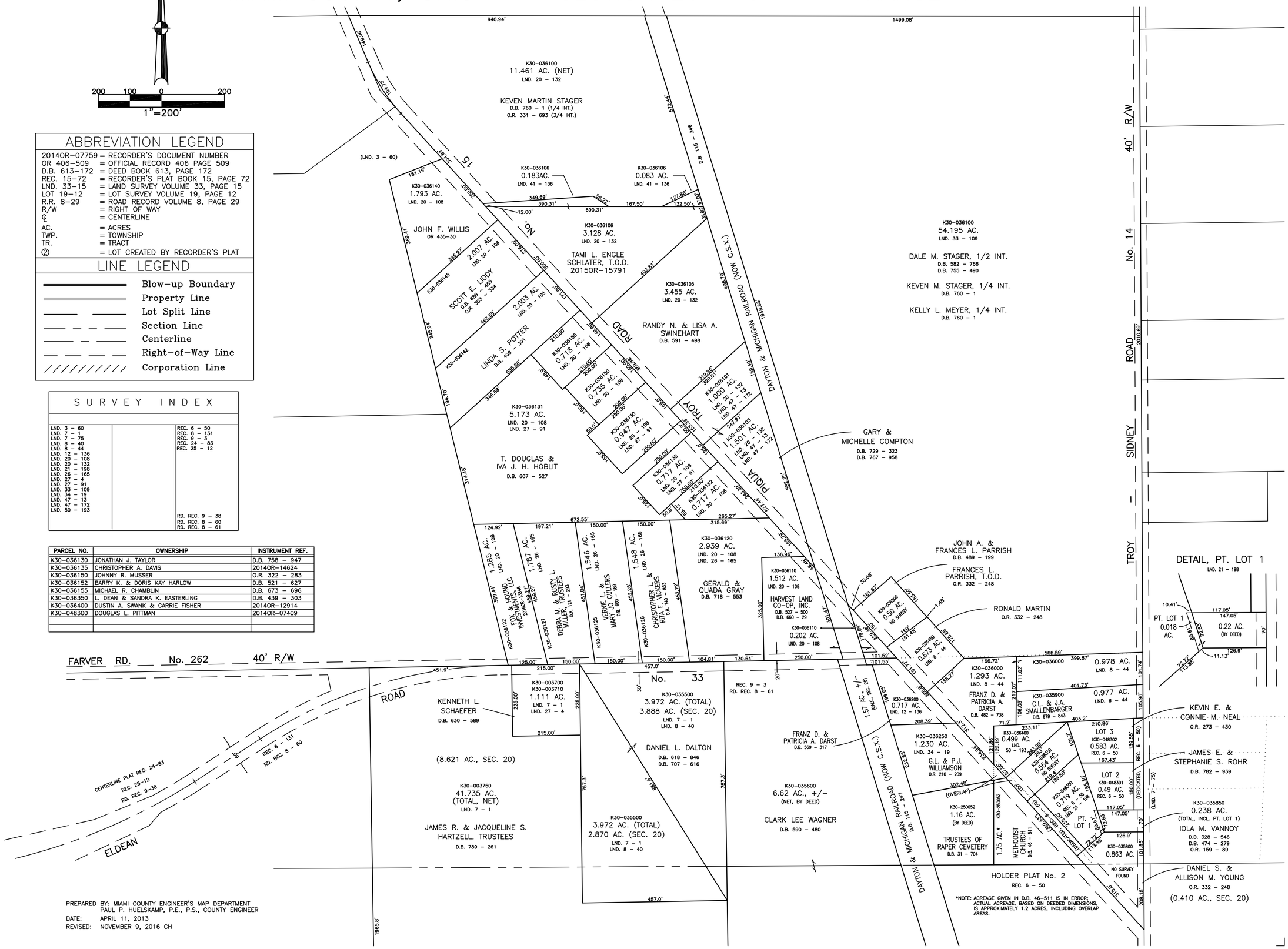

PREPARED BY: MIAMI COUNTY ENGINEER'S MAP DEPARTMENT
PAUL P. HUELSKAMP, P.E., P.S., COUNTY ENGINEER
DATE: APRIL 11, 2013
REVISED: NOVEMBER 9, 2016 CH