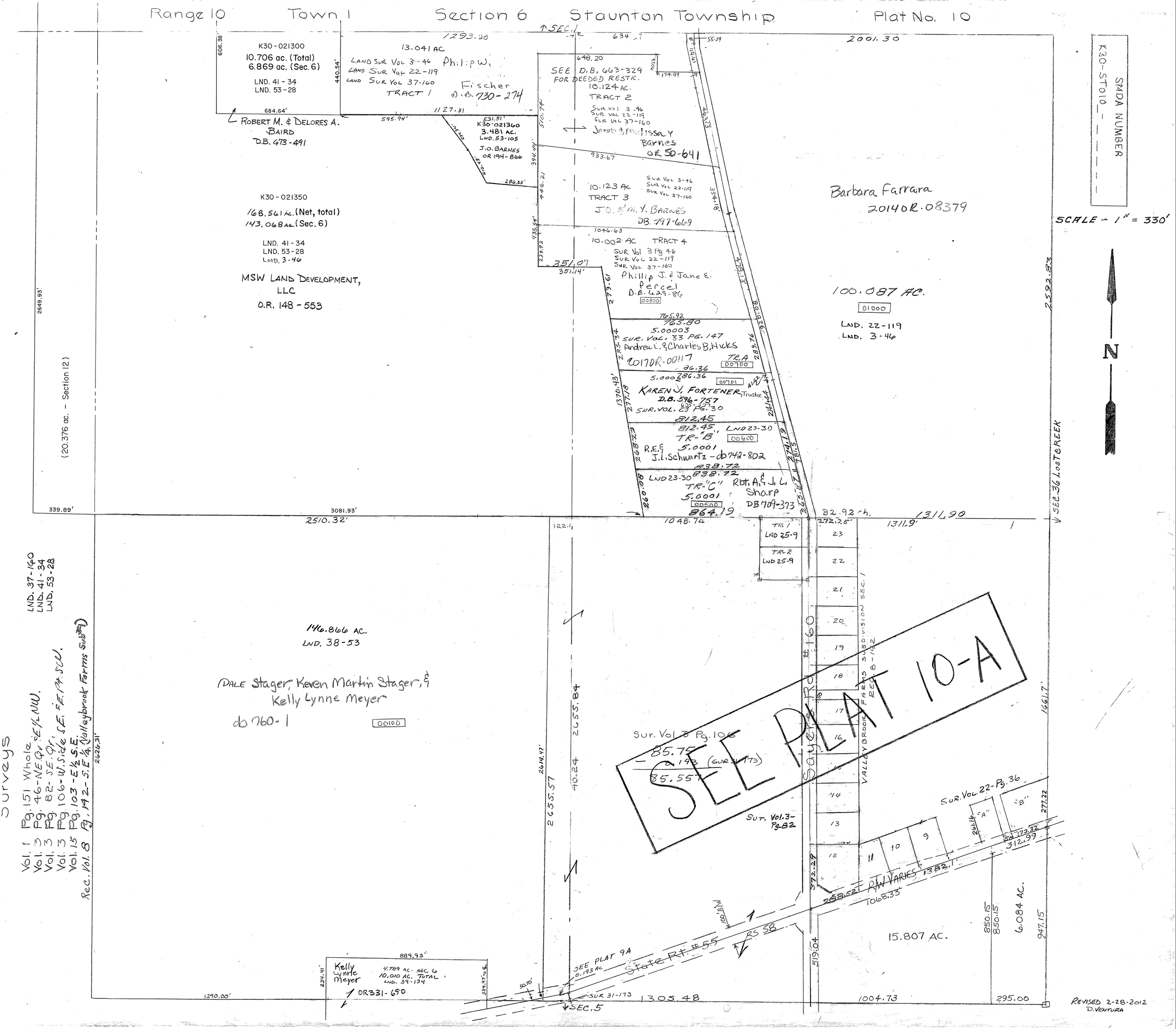

Range 10 Town 1 Section 6 Staunton Township Plat No. 10
SMDA NUMBER
K30-ST010_-
SCALE - 1" = 330'
N
K30-021300
10.706 ac. (Total)
6.869 ac. (Sec. 6)
LND. 41-34
LND. 53-28
13.041 AC
LAND SUR VOL 3-46
LAND SUR VOL 22-119
LAND SUR VOL 37-160
TRACT 1
Philip W. Fischer
D.B. 730-274
ROBERT M. & DELORES A. BAIRD
D.B. 473-491
K30-021360
3.481 AC.
LND. 53-105
J.O. BARNES
OR 194-866
SEE D.B. 663-329 FOR DEEDED RESTR.
10.124 AC.
TRACT 2
Barnes
OR 50-641
10.123 AC
TRACT 3
J.O. & M.Y. BARNES
DB 797-669
10.002 AC TRACT 4
Phillip J. & Jane E. Percel
D.B. 629-86
K30-021350
168.561 AC. (Net, total)
143.068 AC. (Sec. 6)
LND. 41-34
LND. 53-28
LND. 3-46
MSW LAND DEVELOPMENT, LLC
O.R. 148-553
Barbara Farrara
20140R-08379
100.087 AC.
LND. 22-119
LND. 3-46
5.00003
SUR. VOL. 33 PG. 147
Andrea L. & Charles B. Hicks
20170R-00117
TR. A
KAREN J. FORTENER, Trustee
D.B. 596-757
SUR. VOL. 23 PG. 30
TR-"B"
LND 23-30
R.E. & J.L. Schwartz - db 742-802
TR-"C"
Rbt. A. & J.L. Sharp
DB 709-373
(20.376 ac. - Section 12)
146.866 AC.
LND. 38-53
DALE Stager, Keven Martin Stager, & Kelly Lynne Meyer
db 760-1
SEE PLAT 10-A
Sayers Rd #160
VALLEYBROOK FARMS SUBDIVISION SEC. 1
REC. 8-142
Sur. Vol. 3 Pg. 106
85.75
0.193 (SUR 31-173)
85.557
Sur. Vol. 3-Pg. 82
Sur. Vol. 22-Pg. 36
RW VARIES
State Rt. #55
RS 58
15.807 AC.
6.084 AC.
Kelly Lynne Meyer
4.789 AC. SEC. 6
10.010 AC. TOTAL
LND. 39-134
OR 331-690
SEE PLAT 9A
0.193 AC
SUR 31-173
SEC. 5
SEC. 36 LOST CREEK
Surveys
Vol. 1 Pg. 151 Whole
Vol. 3 Pg. 46-NE Qr. & E½ NW.
Vol. 3 Pg. 82-SE Qr.
Vol. 3 Pg. 106-W. Side SE. & E Pt. SW.
Vol. 15 Pg. 103-E½ S.E.
Rec. Vol. 8 Pg. 142-S.E. ¼ (Valleybrook Farms Sub.)
LND. 37-160
LND. 41-34
LND. 53-28
REVISED 2-28-2012
D. VENTURA