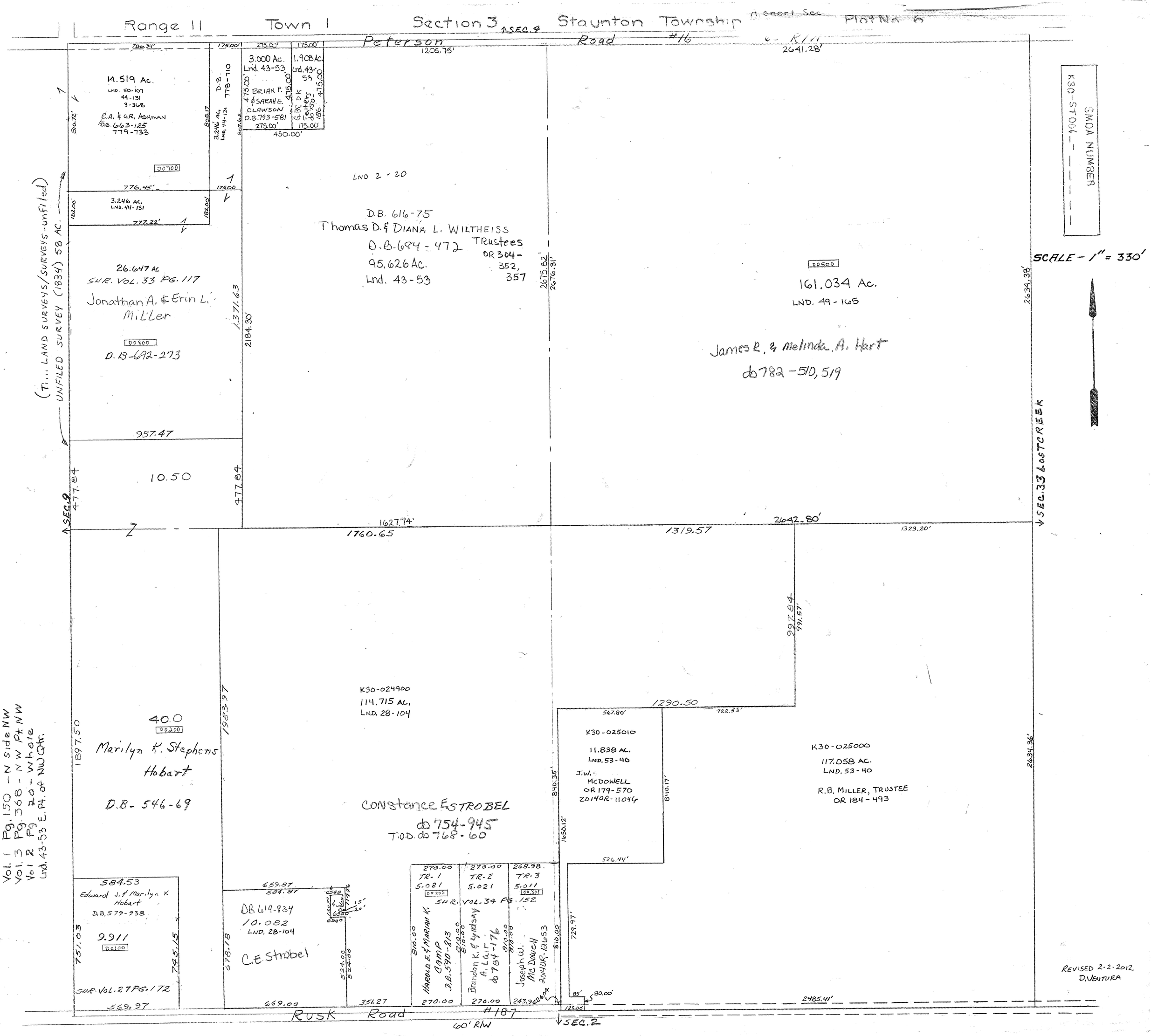

Range 11 Town 1 Section 3 Staunton Township Plat No. 6
A. Short Sec.
Peterson Road #16
SEC. 4
SEC. 9
SEC. 33 LOST CREEK
SEC. 2
Rusk Road #187
60' R/W
SCALE - 1" = 330'
SMDA NUMBER
K30-STO06
14.519 Ac.
LND. 50-107
44-131
3-368
C.A. & G.R. Ashman
D.B. 663-125
779-733
3.000 Ac.
Lnd. 43-53
BRIAN P. & SARAH E. CLAWSON
D.B. 793-581
1.908 Ac.
Lnd. 43-53
3.246 Ac.
LND. 44-131
D.B. 778-710
LND 2-20
D.B. 616-75
Thomas D. & DIANA L. WILTHEISS
D.B. 684-472
95.626 Ac.
Lnd. 43-53
Trustees
OR 304-352, 357
26.647 Ac
SUR. VOL. 33 PG. 117
Jonathan A. & Erin L. Miller
D.B. 692-273
161.034 Ac.
LND. 49-165
James R. & Melinda A. Hart
do 782-510, 519
10.50
(T... LAND SURVEYS/SURVEYS-unfiled)
UNFILED SURVEY (1834) 58 AC.
40.0
Marilyn K. Stephens Hobart
D.B. 546-69
K30-024900
114.715 Ac.
LND. 28-104
Constance E. STROBEL
do 754-945
T.O.D. do 768-60
K30-025010
11.838 Ac.
LND. 53-40
J.W. McDOWELL
OR 179-570
20140R-11046
K30-025000
117.058 Ac.
LND. 53-40
R.B. MILLER, TRUSTEE
OR 184-493
584.53
Edward J. & Marilyn K Hobart
D.B. 579-938
9.911
SUR. VOL. 27 PG. 172
DB 619-834
10.082
LND. 28-104
C.E. Strobel
TR-1 5.021
TR-2 5.021
TR-3 5.011
SUR. VOL. 34 PG. 152
HAROLD E. & MARIAN K. CAMP
D.B. 590-813
Brandon K. & Lyndsay A. Lair
do 784-176
Joseph W. McDowell
20140R-12653
Surveys
Vol. 1 Pg. 150 - N side NW
Vol. 3 Pg. 368 - NW Pt. NW
Vol. 2 Pg. 20 - Whole
Lnd. 43-53 E. Pt. of NW Qtr.
REVISED 2-2-2012
D. VENTURA