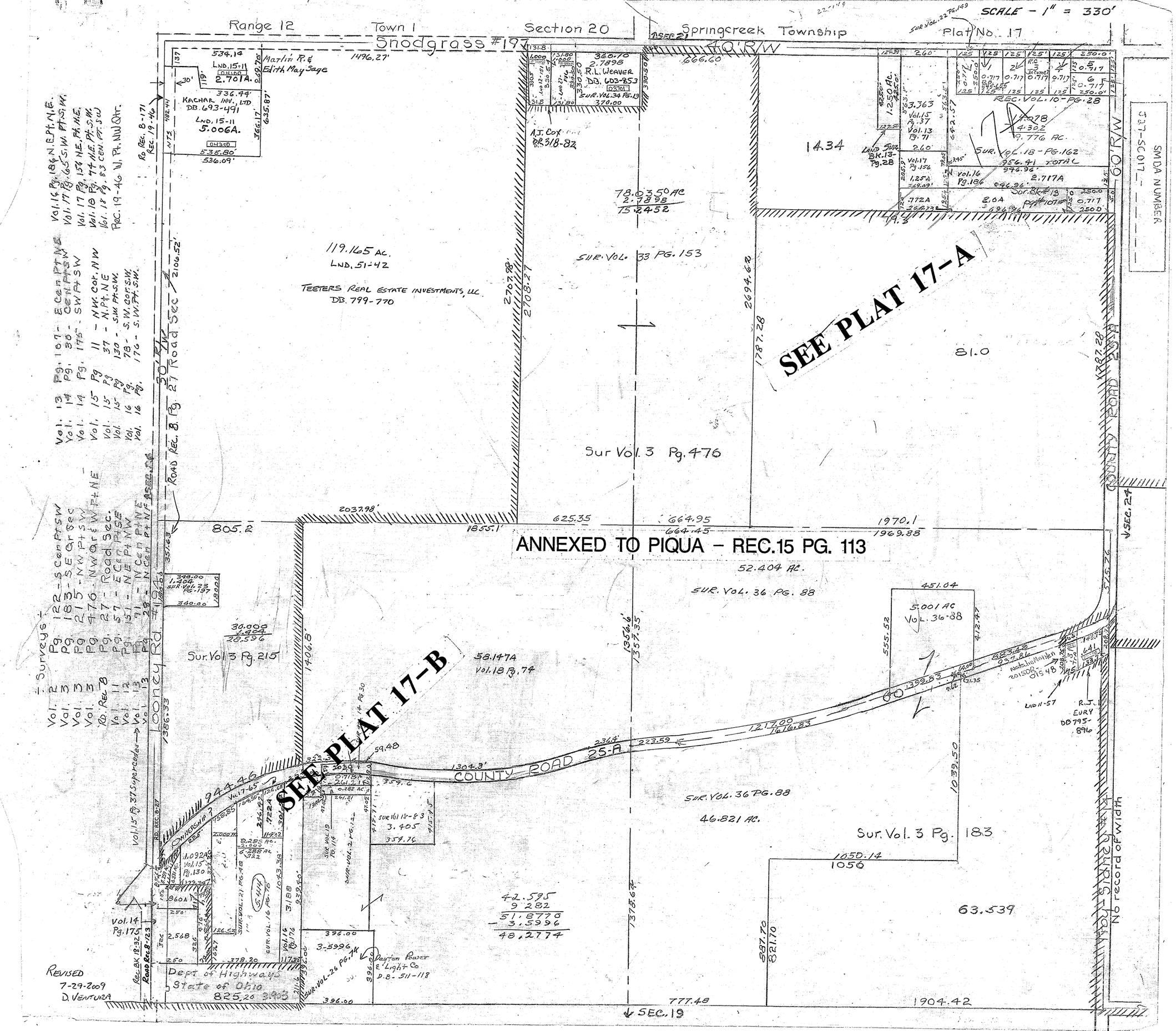

SCALE - 1" = 330'
Range 12
Town 1
Section 20
Springcreek Township
Plat No. 17
Snodgrass #197
SEE PLAT 17-A
SEE PLAT 17-B
ANNEXED TO PIQUA - REC.15 PG. 113
119.165 AC.
LND. 51-42
TEETERS REAL ESTATE INVESTMENTS, LLC
DB. 799-770
Sur Vol. 3 Pg. 476
Sur Vol. 3 Pg. 215
Sur. Vol. 3 Pg. 183
COUNTY ROAD 25-A
Dept of Highways
State of Ohio
Dayton Power & Light Co
D.B. 511-118
No record of width
Revised
7-29-2009
D. Ventura