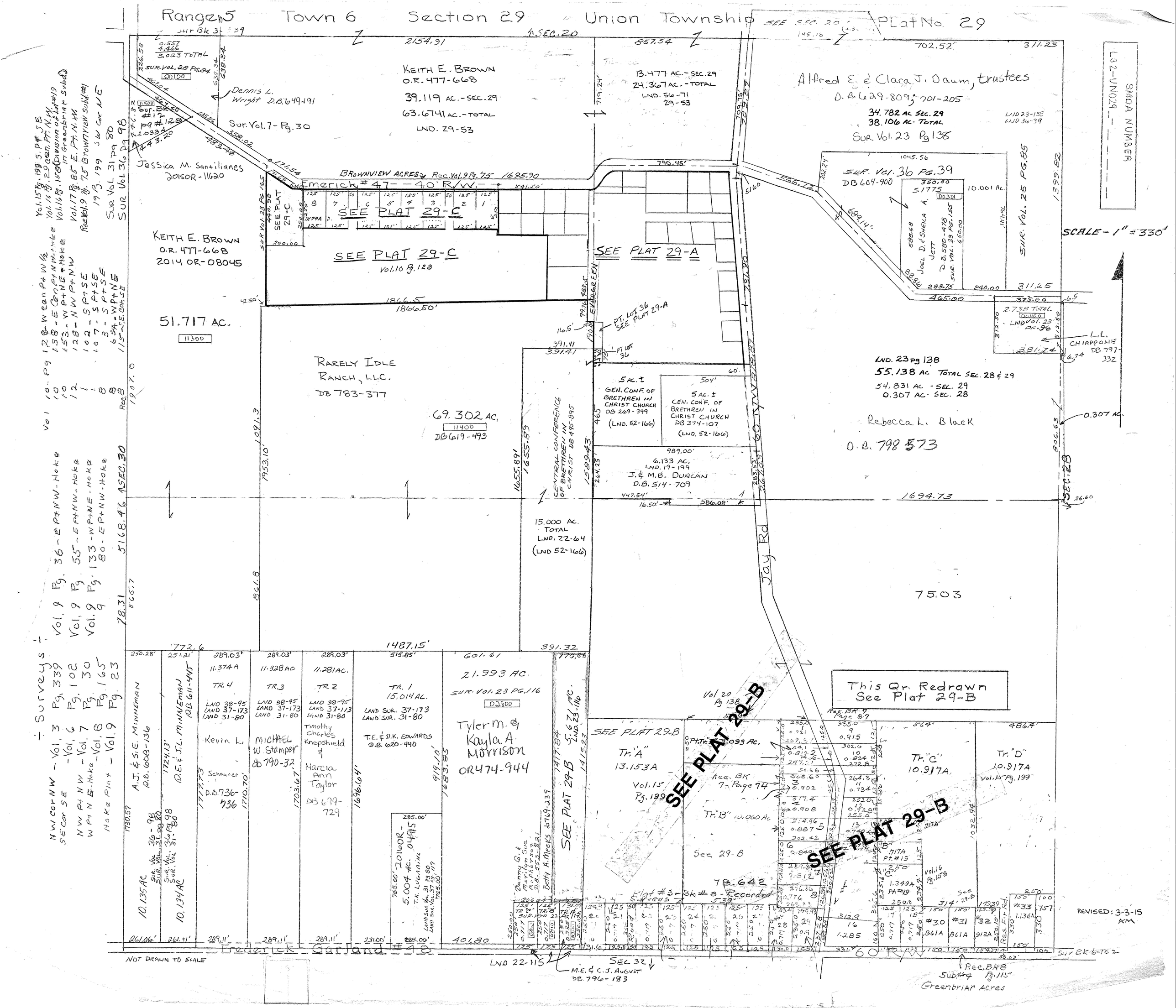

Range 5 Town 6 Section 29 Union Township Plat No. 29
SEE SEC. 20
SMDA NUMBER
L32-UN029
SCALE - 1" = 330'
KEITH E. BROWN
O.R. 477-668
39.119 AC. - SEC. 29
63.6741 AC. - TOTAL
LND. 29-53
13.477 AC. - SEC. 29
24.367 AC. - TOTAL
LND. 56-71
29-53
Alfred E. & Clara J. Daum, trustees
D.B. 629-809; 701-205
34.782 AC SEC. 29
38.106 AC - TOTAL
SUR. Vol. 23 Pg 138
LND 23-138
LND 36-39
SUR. Vol. 36 PG. 39
DB 604-900
10.001 AC.
JOEL D. & SHEILA A. JETT
D.B. 580-478
SUR. VOL. 33 PG. 155
SUR. VOL. 25 PG. 85
Dennis L. Wright D.B. 649-191
Sur. Vol. 7 - Pg. 30
Jessica M. Santilianes
2015OR-11620
BROWNVIEW ACRES Rec. Vol. 9 Pg. 75
Emerick #47 - 40' R/W
SEE PLAT 29-C
SEE PLAT 29-C
Vol. 10 Pg. 128
SEE PLAT 29-A
KEITH E. BROWN
O.R. 477-668
2014 OR-08045
51.717 AC.
11300
RARELY IDLE RANCH, LLC.
DB 783-377
69.302 AC.
11400
DB 619-493
PT. LOT. 36 SEE PLAT 29-A
EVERGREEN
5 AC. ± GEN. CONF. OF BRETHREN IN CHRIST CHURCH DB 269-399 (LND. 52-166)
5 AC. ± GEN. CONF. OF BRETHREN IN CHRIST CHURCH DB 374-107 (LND. 52-166)
6.133 AC. LND. 19-199
J. & M.B. DUNCAN
D.B. 514-709
CENTRAL CONFERENCE OF BRETHREN IN CHRIST DB 495-895
15.000 AC. TOTAL
LND. 22-64
(LND 52-166)
LND. 23 pg 138
55.138 AC TOTAL SEC. 28 & 29
54.831 AC - SEC. 29
0.307 AC - SEC. 28
Rebecca L. Black
D.B. 798 573
L.L. CHIAPPONE DB 797-332
0.307 AC.
Jay Rd
75.03
This Qr. Redrawn See Plat 29-B
SEE PLAT 29-B
Tr. "A" 13.153A
Vol. 15 Pg. 199
Tr. "B" 10.060 AC
See 29-B
78.642
Tr. "C" 10.917A
Tr. "D" 10.917A
Vol. 15 Pg. 199
Rec. BK 7 - Page 74
Plat #3 - Bk #8 - Recorded Surveys
SEE PLAT 29-B
SEE PLAT 29-B
Vol 20 Pg 138
Rec. BK 7 Page 87
21.993 AC.
SUR. Vol. 23 PG. 116
02800
Tyler M. & Kayla A. Morrison
OR474-944
TR. 1 15.014 AC.
LAND SUR. 37-173
LAND SUR. 31-80
T.E. & D.K. EDWARDS
D.B. 620-440
TR. 2
LAND 38-95
LAND 37-173
LAND 31-80
Timothy Charles Knepshield & Marcia Ann Taylor
DB 699-729
TR. 3
LAND 38-95
LAND 37-173
LAND 31-80
MICHAEL W. Stamper
DB 790-32
TR. 4
LAND 38-95
LAND 37-173
LAND 31-80
Kevin L. Schaurer
D.B. 736-736
A.J. & S.E. MINNEMAN
D.B. 608-136
D.E. & J.L. MINNEMAN
D.B. 611-445
10.135 AC
10.134 AC
5.004 AC.
20160R-04915
T.K. LUGABIHL
Betty A. Meeks
Danny G. & Marilyn Sue McPherson
D.B. 553-821
Frederick Garland #48
LND 22-115
M.E. & C.J. AUGUST
DB 796-183
SEC 32
Rec. BK 8 Sub #4 Pg. 115
Greenbriar Acres
Sur BK 6-102
NOT DRAWN TO SCALE
REVISED: 3-3-15 KM
Surveys
NW Cor NW - Vol. 3 Pg. 339
SE Cor SE - Vol. 6 Pg. 102
NW Pt NW - Vol. 7 Pg. 30
W Pt NE - Hoke - Vol. 8 Pg. 165
Hoke Plat - Vol. 9 Pg. 23
Vol. 9 Pg. 36 - E Pt NW - Hoke
Vol. 9 Pg. 55 - E Pt NW - Hoke
Vol. 9 Pg. 133 - W Pt NE - Hoke
Vol. 9 Pg. 80 - E Pt NW - Hoke
Vol. 10 Pg. 128 - W cen Pt W 1/2
Vol. 10 Pg. 138 - E Cen Pt NW - Hoke
Vol. 10 Pg. 153 - W Pt NE - Hoke
Vol. 12 Pg. 128 - NW Pt NW
Vol. 1 Pg. 102 - S Pt SE
Vol. 1 Pg. 107 - S Pt SE
Vol. 8 Pg. 3 - S Pt SE
Vol. 8 Pg. 6 SA - W Pt NE
Rec. 8 Pg. 115 - S.E. Cor SE
Vol. 15 Pg. 199 S. Pt SE
Vol. 16 Pg. 29 Cen. Pt. N.W.
Vol. 16 Pg. 158 (Division of Lot #19 in Greenbriar Subd)
Vol. 17 Pg. 85 E. Pt. N.W.
Rec. Vol. 9 Pg. 75 Brownview Subd. #1
19 Pg. 199 SW Cor NE
Sur Vol 31 Pg 80
Sur Vol 36 Pg 98