UNION TWP. SECTION 27 TOWN 6 RANGE 5 PLAT 27

PARCEL NUMBER
L32–_____

MIAMI COUNTY, OHIO

400 200 0 400
1"=400'

ABBREVIATION LEGEND

20140R–07759	= RECORDER'S DOCUMENT NUMBER
OR 257–619	= OFFICIAL RECORD 257 PAGE 619
D.B. 613–172	= DEED BOOK 613, PAGE 172
REC. 15–72	= RECORDER'S PLAT BOOK 15, PAGE 72
LND. 33–15	= LAND SURVEY VOLUME 33, PAGE 15
LOT 19–12	= LOT SURVEY VOLUME 19, PAGE 12
R.R. 8–29	= ROAD RECORD VOLUME 8, PAGE 29
R/W	= RIGHT OF WAY
℄	= CENTERLINE
AC.	= ACRES
TWP.	= TOWNSHIP
TR.	= TRACT
②	= LOT CREATED BY RECORDER'S PLAT

LINE LEGEND

- Blow-up Boundary
- Property Line
- Lot Split Line
- Section Line
- Centerline
- Right-of-Way Line
- Corporation Line

SURVEY INDEX

NORTHEAST QUARTER		
LND. 18–96 LND. 36–161 LND. 39–138	REC. 24–45	RD. REC. 8–166
SOUTHEAST QUARTER		
SOUTHWEST QUARTER		
LND. 5–19 LND. 6–38 LND. 6–178 LND. 10–28 LND. 12–189 LND. 57–80		
NORTHWEST QUARTER		
LND. 5–19 LND. 6–38 LND. 29–51 LND. 33–170 LND. 47–103 LND. 47–176 LND. 57–80	REC. 13–10	

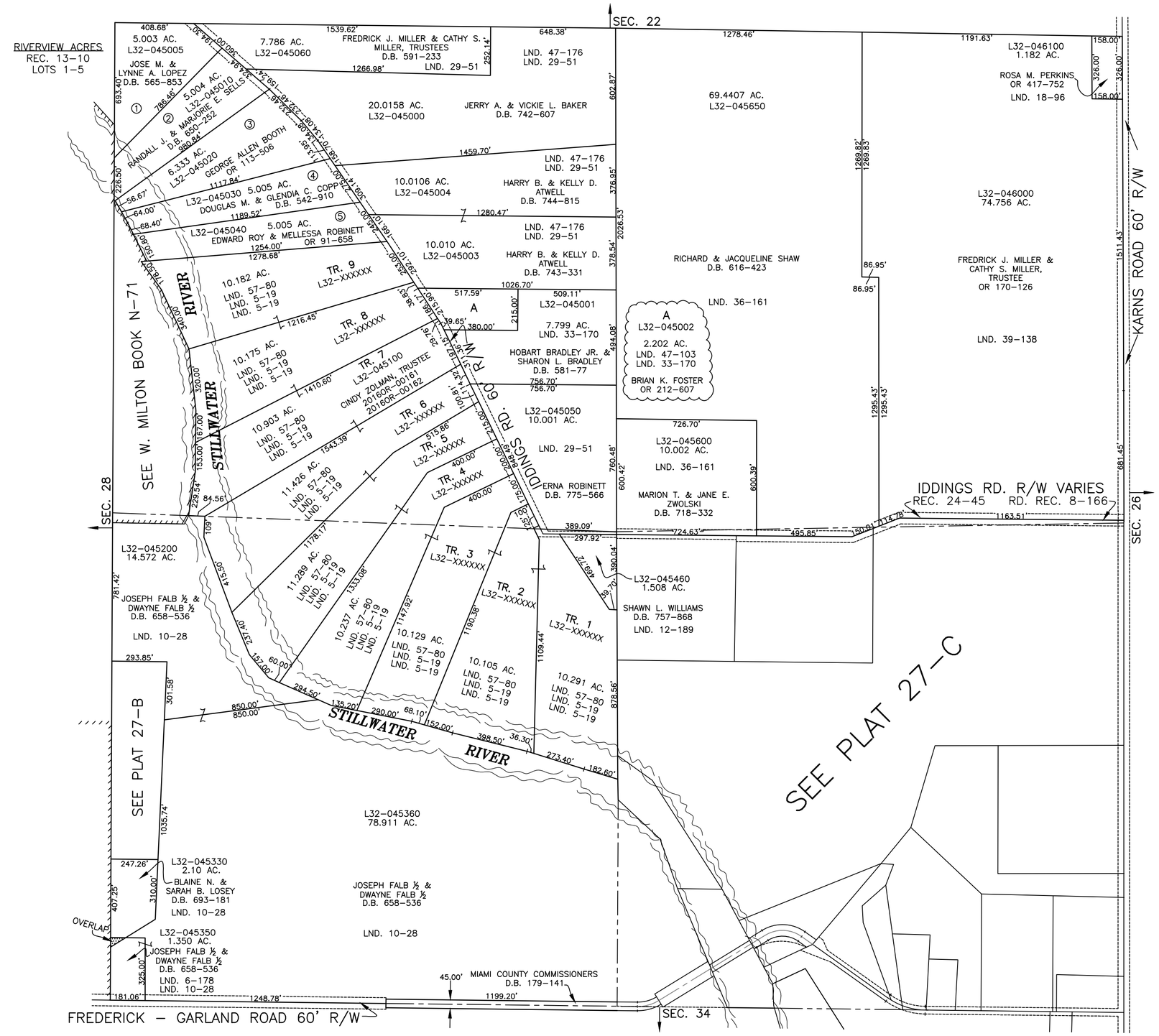

PREPARED BY: MIAMI COUNTY ENGINEER'S MAP DEPARTMENT
PAUL P. HUELSKAMP, P.E., P.S., COUNTY ENGINEER
DATE: MAY 30, 2014 MB

REVISED: JUNE 13, 2016 MB