TOWN-6 RANGE-5 N.W. 1/4 SECTION 14 UNION TWP.

PLAT NO. 14-B
SCALE 1" = 200' FEET

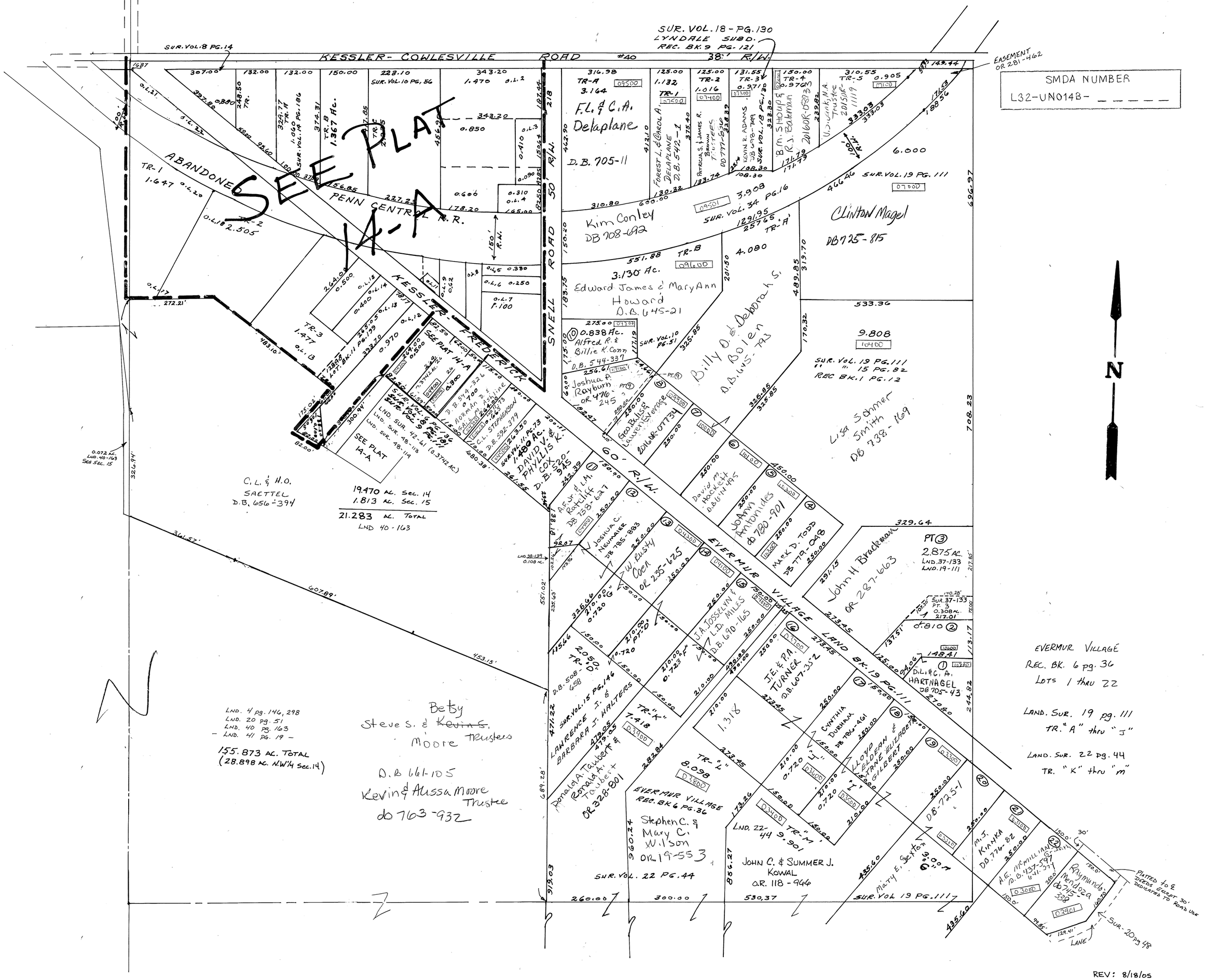

REV: 8/18/05
AGM