UNION TWP.

MIAMI COUNTY, OHIO

SMDA NO.
L32-UNO11C-_____

PLAT 11-C

Section 11, Town 7, Range 4

N.E. Quarter SEC. 11

SCALE: 1" = 200'

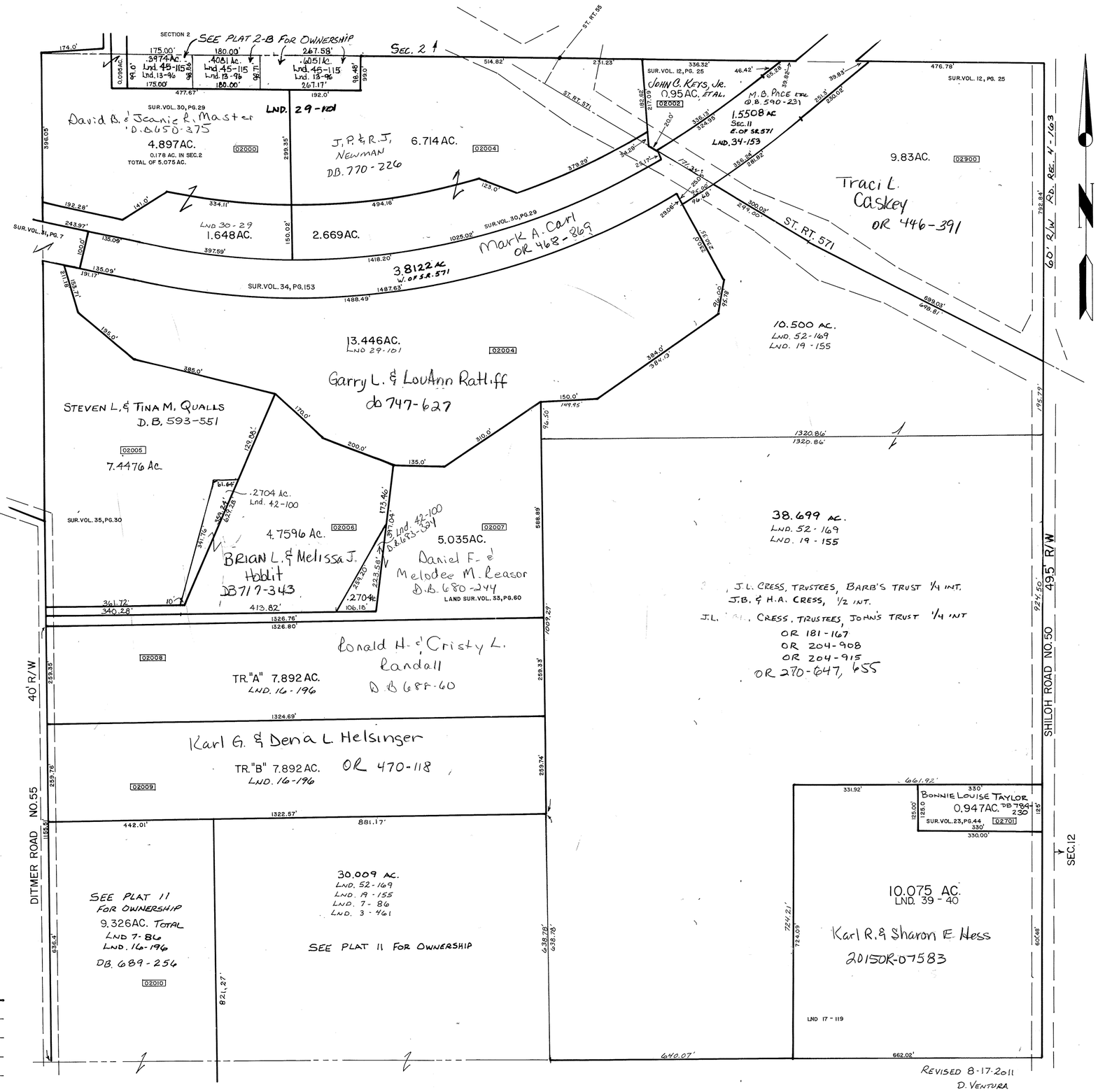

PROPERTY LINE

ROAD CENTERLINE

SECTION LINE

HALF SECTION LINE

HIGHWAY RIGHT OF WAY

REVISED 8-17-2011
D. VENTURA