MIAMI COUNTY, OHIO

CITY OF PIQUA

# N.W. PLAT 148

SCALE: 1" = 200'

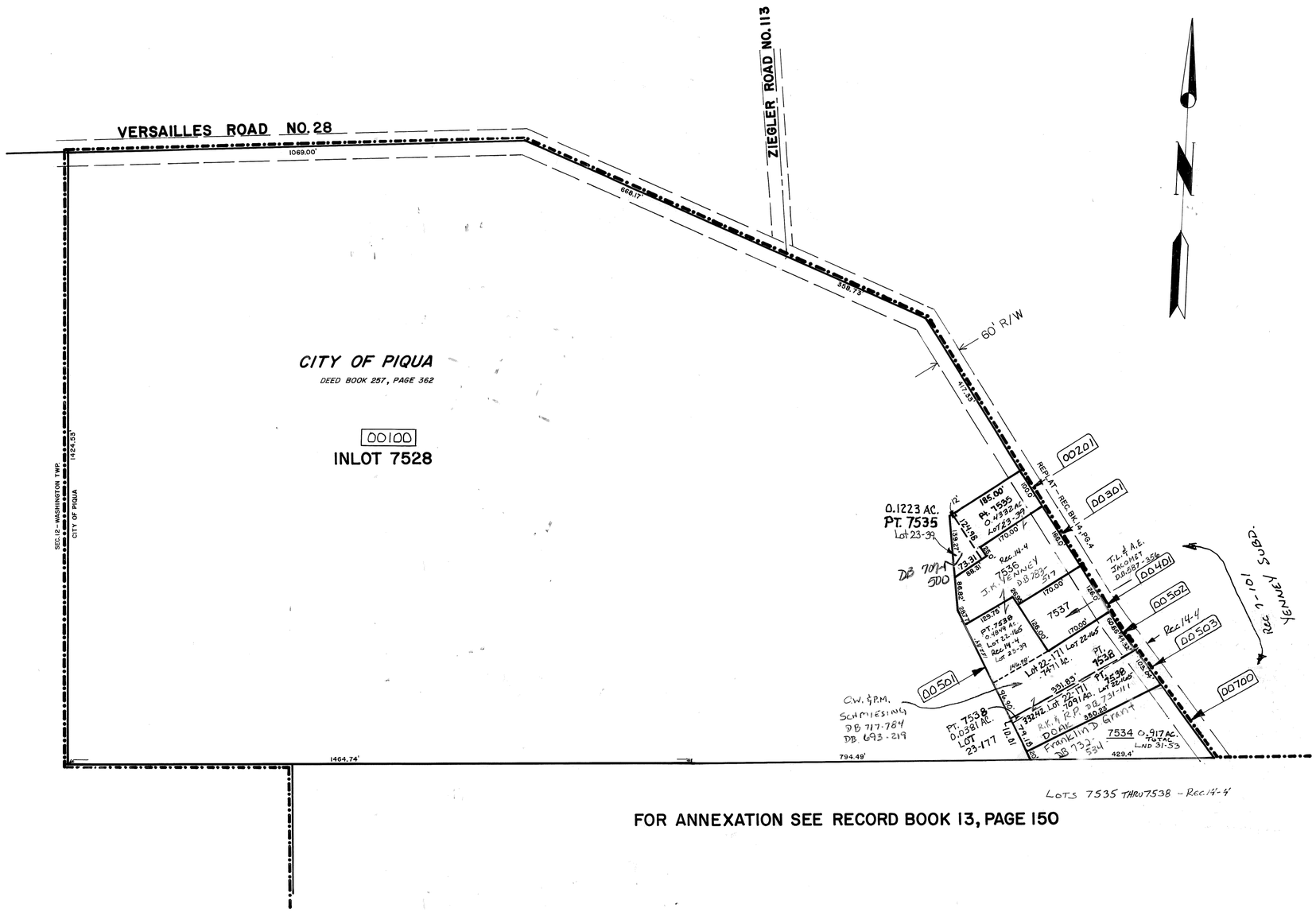


FOR ANNEXATION SEE RECORD BOOK 13, PAGE 150

PROPERTY LINE
CENTERLINE
ROAD RIGHT OF WAY
PLATTED LOT DIVISIONING LINE
CORPORATION LINE

REVISED: 7-31-02