WASHINGTON TWP. MIAMI COUNTY, OHIO

SOUTHEAST QUARTER SECTION 11 TOWN 8 RANGE 5

SMDA NUMBER
M40-WA007A-_____

PLAT 7A

200 100 0 200
1"=200'

ABBREVIATION LEGEND

20140R-07759 =	RECORDER'S DOCUMENT NUMBER
OR 108-735 =	OFFICIAL RECORD 108 PAGE 735
D.B. 613-172 =	DEED BOOK 613, PAGE 172
REC. 15-72 =	RECORDER'S PLAT BOOK 15, PAGE 72
LND. 33-15 =	LAND SURVEY VOLUME 33, PAGE 15
LOT. 19-12 =	LOT SURVEY VOLUME 19, PAGE 12
R.R. 8-29 =	ROAD RECORD VOLUME 8, PAGE 29
R/W =	RIGHT OF WAY
℄ =	CENTERLINE
AC. =	ACRES
TWP. =	TOWNSHIP
② =	LOT CREATED BY RECORDER'S PLAT
TR. =	TRACT

SURVEY INDEX

SOUTHEAST QUARTER

LND. 12-20	LND. 31-115	
LND. 12-22	LND. 32-131	
LND. 14-195	LND. 35-70	
LND. 16-123	LND. 37-66	
LOT 17-38	REC. 6-131	
LND. 17-188	REC. 8-35	
LND. 23-31	REC. 8-102	
LND. 24-116	REC. 8-105	
LND. 26-114	REC. 9-12	
LND. 26-115	REC. 9-60	
LND. 30-65	REC. 9-70	
	REC. 9-78	

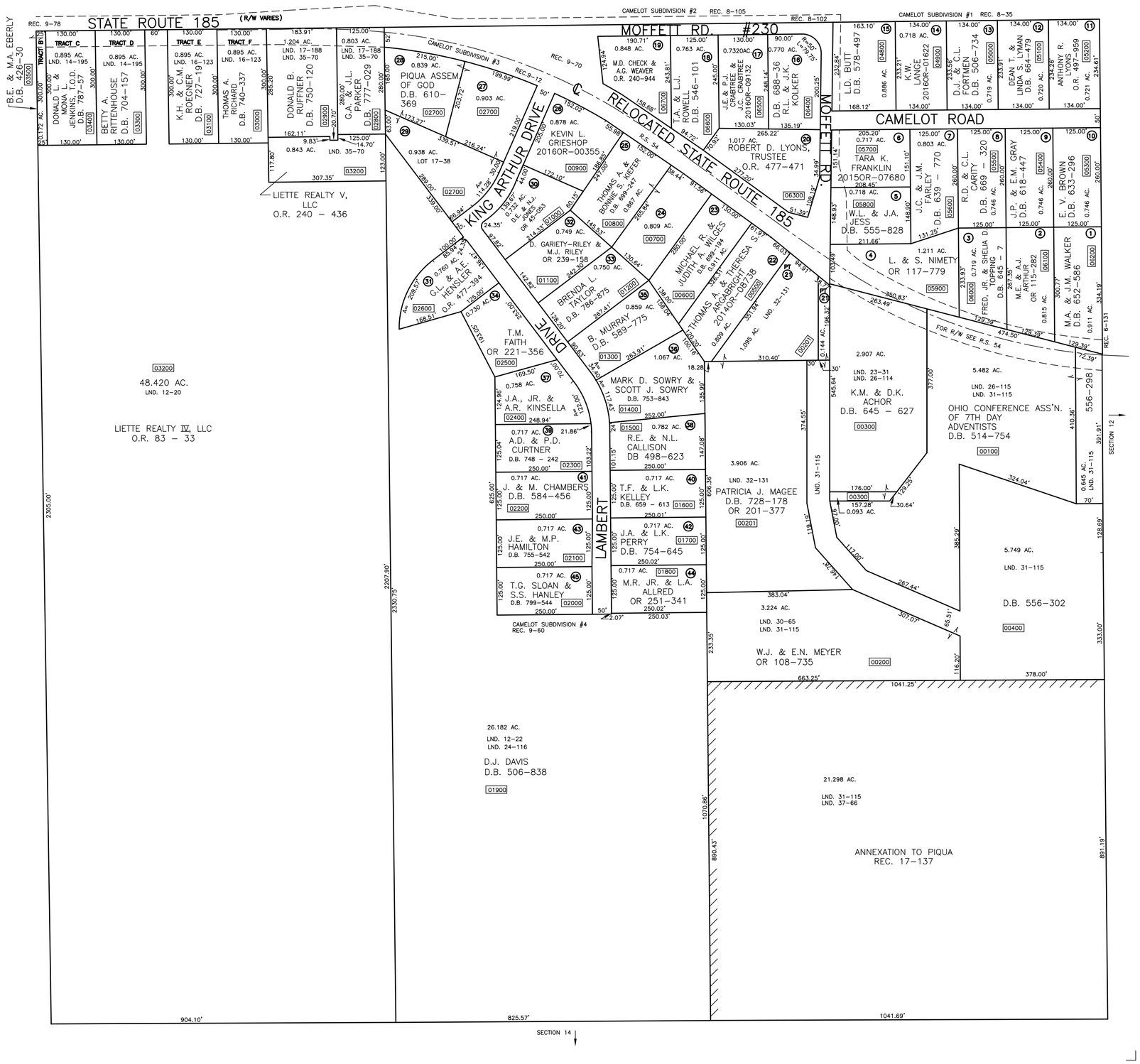

PREPARED BY: MIAMI COUNTY ENGINEER'S MAP DEPARTMENT
PAUL P. HUELSKAMP,P.E., P.S., COUNTY ENGINEER

DATE: 6/91

REVISED: AUGUST 5, 2016 DS