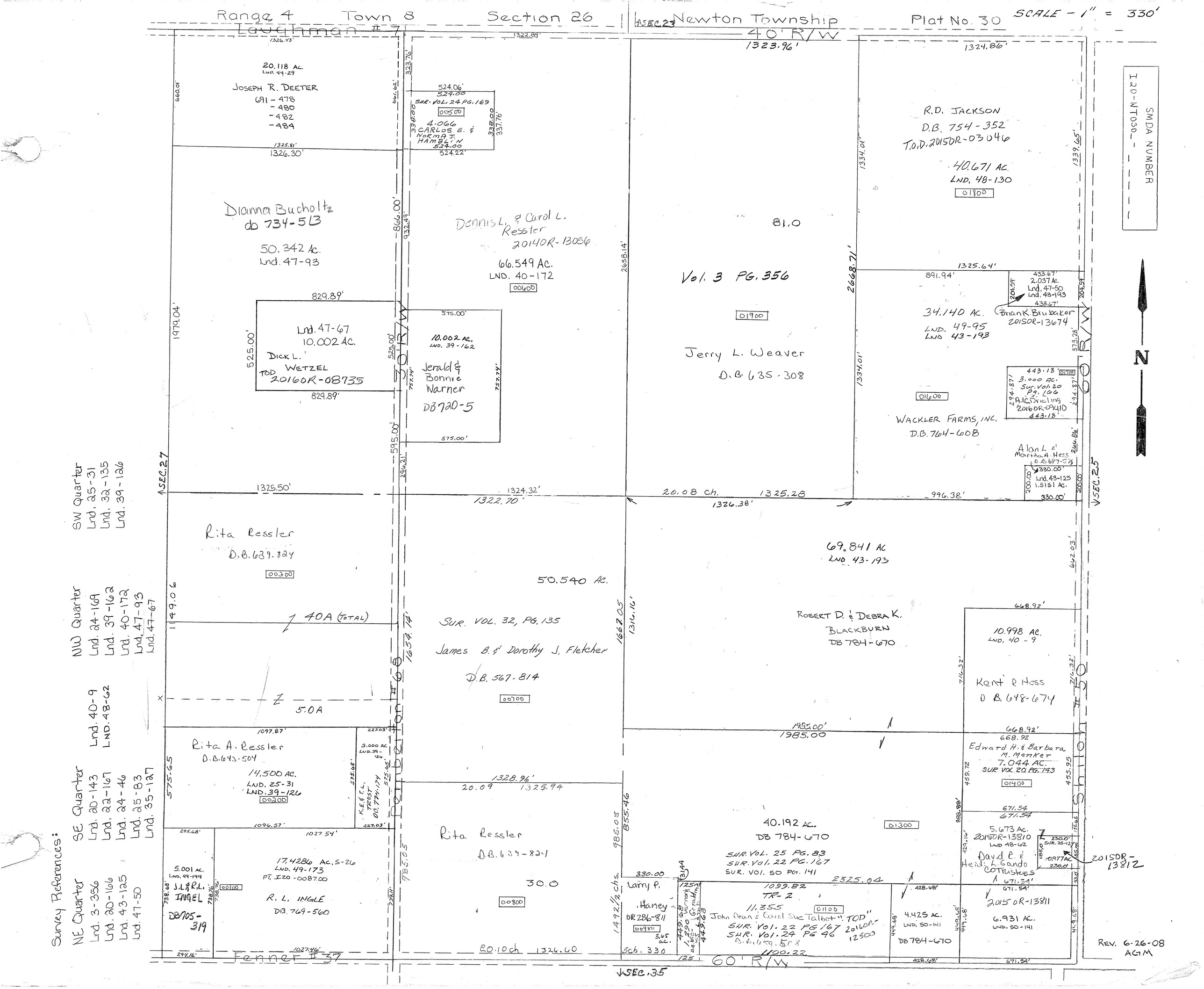

Range 4 Town 8 Section 26
Newton Township
Plat No. 30
SCALE - 1" = 330'
Laughman #7
40' R/W
SMDA NUMBER
I20-NT030
N
20.118 AC.
LND. 44-29
JOSEPH R. DEETER
691-478
-480
-482
-484
SUR. VOL. 24 PG. 169
4.066
CARLOS E. & NORMA J. HAMBLIN
Dianna Bucholtz
DB 734-513
50.342 Ac.
Lnd. 47-93
Dennis L. & Carol L. Ressler
20140R-13056
66.549 AC.
LND. 40-172
Lnd. 47-67
10.002 AC.
DICK L. WETZEL
TOD 20160R-08735
10.002 AC.
LND. 39-162
Jerald & Bonnie Warner
DB 720-5
81.0
Vol. 3 PG. 356
Jerry L. Weaver
D.B. 635-308
R.D. JACKSON
D.B. 754-352
T.O.D. 20150R-03046
40.671 AC.
LND. 48-130
34.140 AC.
LND. 49-95
LND 43-193
Brian K. Brubaker
20150R-13674
WACKLER FARMS, INC.
D.B. 764-608
Alan L. & Martha A. Hess
Lnd. 43-125
1.5151 Ac.
Rita Ressler
D.B. 639-824
50.540 AC.
SUR. VOL. 32, PG. 135
James B. & Dorothy J. Fletcher
D.B. 567-814
69.841 AC
LND 43-193
ROBERT D. & DEBRA K. BLACKBURN
DB 784-670
10.998 AC.
LND. 40-9
Kent P. Hess
D.B. 648-674
40A (TOTAL)
5.0A
Rita A. Ressler
D.B. 643-504
14.500 AC.
LND. 25-31
LND. 39-126
Edward H. & Barbara M. Menker
7.044 AC.
SUR VOL 20 PG. 143
40.192 AC.
DB 784-670
SUR. VOL. 25 PG. 83
SUR. VOL. 22 PG. 167
SUR. VOL. 50 PG. 141
5.673 Ac.
20150R-13810
David C. & Heidi L. Sando Co Trustees
20150R-13812
17.4286 AC. S-26
LND. 49-173
PT. I20-0087.00
R. L. INGLE
DB. 769-560
5.001 AC.
LND. 44-194
J.L. & R.L. INGEL
DB705-319
Rita Ressler
D.B. 639-824
30.0
Larry P. Haney
OR 286-811
TR-2
11.355
John Dean & Carol Sue Talbot "TOD"
SUR. VOL. 22 PG 167
SUR. VOL. 24 PG 46
4.425 AC.
LND. 50-141
DB 784-670
2015 OR-13811
6.931 AC.
LND. 50-141
Fenner #37
60' R/W
SEC. 35
SEC. 27
SEC. 25
SEC. 23
SW Quarter
Lnd. 25-31
Lnd. 32-135
Lnd. 39-126
NW Quarter
Lnd. 24-169
Lnd. 39-162
Lnd. 40-172
Lnd. 47-93
Lnd. 47-67
Lnd. 40-9
LND. 48-62
SE Quarter
Lnd. 20-143
Lnd. 22-167
Lnd. 24-46
Lnd. 25-83
Lnd. 35-127
NE Quarter
Lnd. 3-356
Lnd. 20-166
Lnd. 43-125
Lnd. 47-50
Survey References:
REV. 6-26-08
AGM