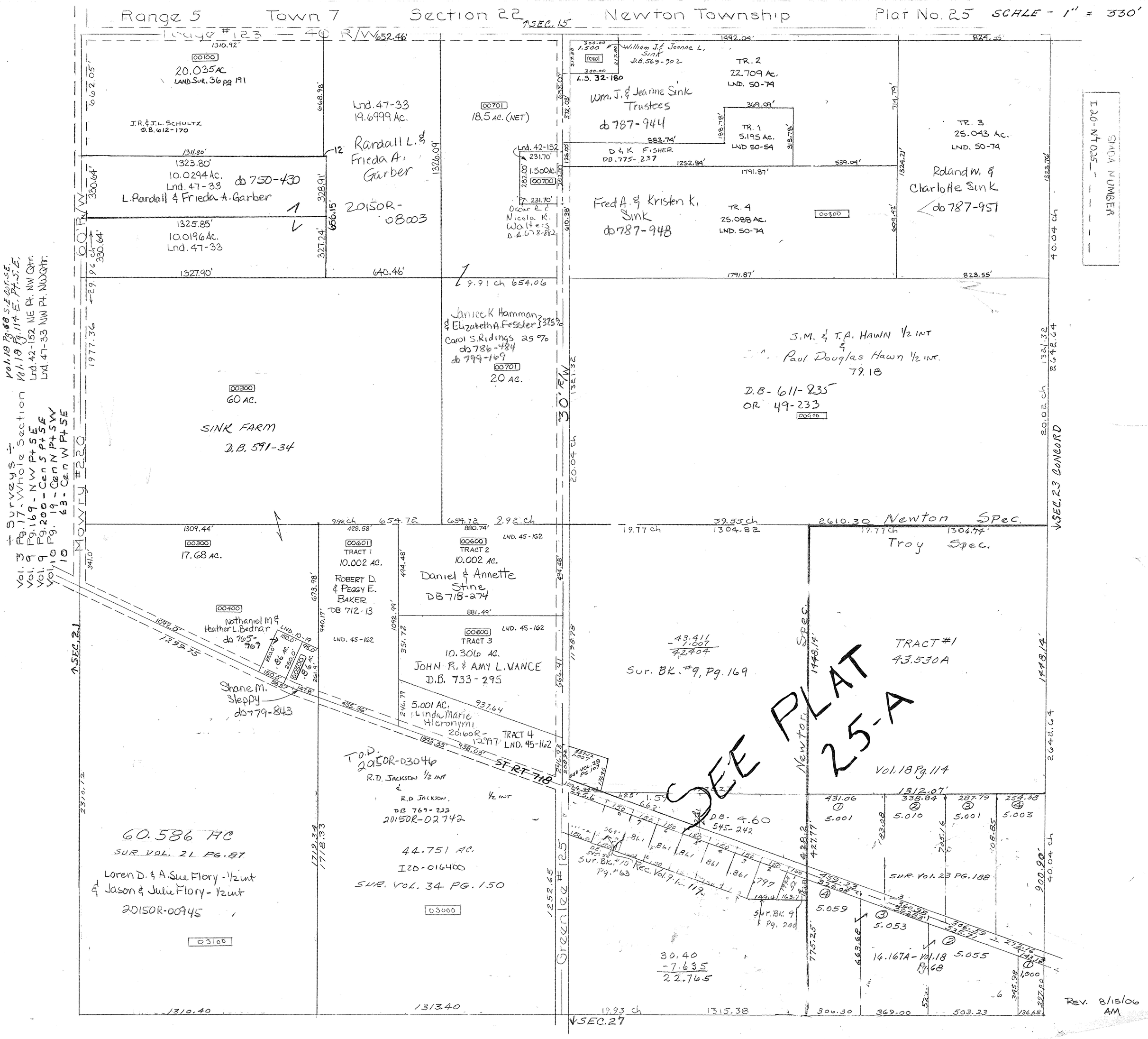

Range 5 Town 7 Section 22 Newton Township Plat No. 25 SCALE - 1" = 330'
Lodge #123 — 40 R/W
SEC. 15
SEC. 21
SEC. 23 CONCORD
SEC. 27
Mowry #220
Greenlee #125
60' R/W
30' R/W
00100
20.035 AC
LAND SUR. 36 pg 191
J.R. & J.L. SCHULTZ
D.B. 612-170
Lnd. 47-33
19.6999 Ac.
Randall L. & Frieda A. Garber
20150R-08003
00701
18.5 AC. (NET)
1323.80'
10.0294 Ac.
Lnd. 47-33
db 750-430
L. Randall & Frieda A. Garber
1325.85'
10.0196 Ac.
Lnd. 47-33
Lnd. 42-152
1.500 Ac.
00700
Oscar R. & Nicola K. Walters
D.B. 678-882
William J. & Jeanne L. Sink
D.B. 569-902
L.S. 32-180
Wm. J. & Jeanne Sink Trustees
db 787-944
TR. 2
22.709 Ac.
LND. 50-74
TR. 1
5.195 Ac.
LND 50-54
D & K FISHER
DB. 775-237
TR. 3
25.043 Ac.
LND. 50-74
Roland W. & Charlotte Sink
db 787-951
Fred A. & Kristen K. Sink
db 787-948
TR. 4
25.088 Ac.
LND. 50-74
00800
Janice K Hamman & Elizabeth A. Fessler 37.5%
Carol S. Ridings 25%
db 786-484
db 799-169
00701
20 AC.
J.M. & T.A. HAWN 1/2 INT
&
Paul Douglas Hawn 1/2 INT.
79.18
D.B. 611-835
OR 49-233
00900
00300
60 AC.
SINK FARM
D.B. 591-34
00300
17.68 AC.
00601
TRACT 1
10.002 AC.
ROBERT D. & PEGGY E. BAKER
DB 712-13
00600
TRACT 2
10.002 AC.
Daniel & Annette Stine
DB 718-274
00400
Nathaniel M & Heather L. Bednar
db 765-969
00600
TRACT 3
10.306 AC.
JOHN R. & AMY L. VANCE
D.B. 733-295
Shane M. Sleppy
db 779-843
5.001 AC.
Linda Marie Hieronymi
20160R-12997
TRACT 4
LND. 45-162
T.O.D.
20150R-03046
R.D. JACKSON 1/2 INT
&
R.D. JACKSON 1/2 INT
DB 769-233
20150R-02742
ST RT 718
60.586 AC
SUR VOL. 21 PG. 87
Loren D. & A. Sue Flory - 1/2 int
& Jason & Julie Flory - 1/2 int
20150R-00945
03100
44.751 AC.
I20-016400
SUR. VOL. 34 PG. 150
03000
Newton Spec.
Troy Spec.
43.411
-1.007
42.404
Sur. BK. #9, Pg. 169
TRACT #1
43.530A
Vol. 18 Pg. 114
SEE PLAT 25-A
D.B. 4.60
545-242
Sur. BK. #10 Pg. #63
Rec. Vol. 9 Pg. 119
Sur. BK. 9 Pg. 200
SUR. Vol. 23 PG. 188
16.167A - Vol. 18 Pg. 68
30.40
-7.635
22.765
SHADA NUMBER
I20-NT025
Vol. 3 Pg. 17 - Whole Section
Vol. 9 Pg. 169 - NW Pt SE
Vol. 9 Pg. 200 - Cen S Pt SE
Vol. 10 Pg. 19 - Cen N Pt SW
Vol. 10 63 - Cen W Pt SE
Vol. 18 Pg. 68 S.E. Cor. S.E.
Vol. 18 Pg. 114 E. Pt. S.E.
Lnd. 42-152 NE Pt. NW Qtr.
Lnd. 47-33 NW Pt. NW Qtr.
Rev. 8/15/06 AM