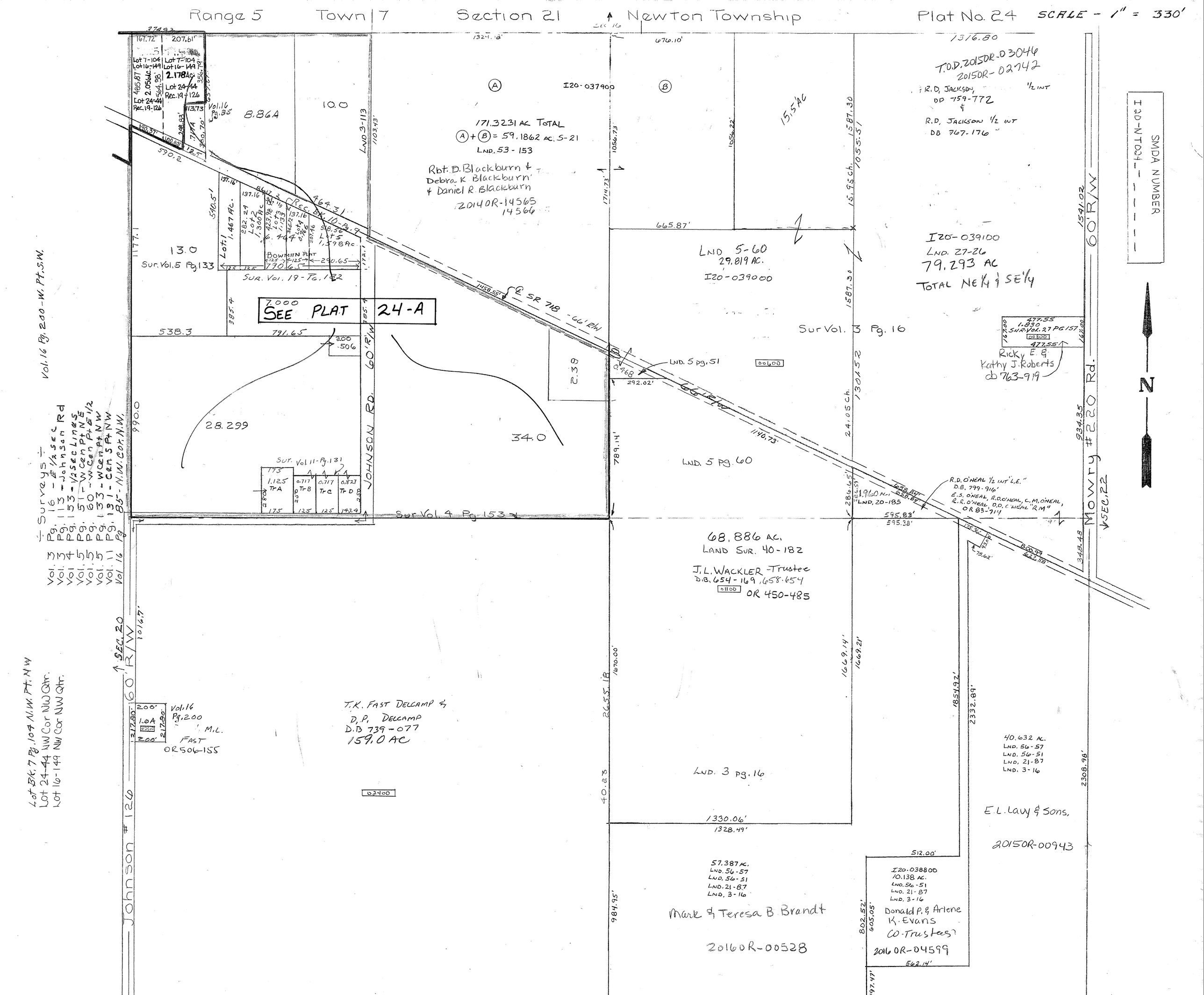

Range 5 Town 7 Section 21 Newton Township Plat No. 24 SCALE - 1" = 330'
SMDA NUMBER
I20-NT024
171.3231 AC TOTAL
(A)+(B) = 59.1862 AC. S-21
LND. 53-153
Rbt. D. Blackburn & Debra K. Blackburn & Daniel R. Blackburn
20140R-14565
14566
I20-037900
T.O.D. 20150R-03046
20150R-02742
R.D. JACKSON, DB 759-772
R.D. JACKSON 1/2 INT DB 767-176
I20-039100
LND. 27-26
79.293 AC
TOTAL NE1/4 & SE1/4
LND 5-60
29.819 AC.
I20-039000
SEE PLAT 24-A
Sur. Vol. 5 Pg. 133
Sur. Vol. 19-Pg. 182
Sur. Vol. 3 Pg. 16
Sur. Vol. 4 Pg. 153
Sur. Vol. 11-Pg. 131
LND. 5 pg. 51
LND. 5 pg. 60
LND. 20-185
Ricky E. & Kathy J. Roberts
db 763-919
R.D. O'NEAL 1/2 INT "L.E." D.B. 799-916
E.S. O'NEAL, R.D. O'NEAL, C.M. O'NEAL, R.R. O'NEAL, D.D. O'NEAL "R.M." OR 83-714
68.886 AC.
LAND SUR. 40-182
J.L. WACKLER -Trustee
D.B. 654-169, 658-654
OR 450-485
T.K. FAST DELCAMP & D.P. DELCAMP
D.B 739-077
159.0 AC
Vol. 16 Pg. 200
M.L. FAST
OR 506-155
LND. 3 pg. 16
40.632 AC.
LND. 56-57
LND. 56-51
LND. 21-87
LND. 3-16
E.L. Lavy & Sons.
20150R-00943
57.387 AC.
LND. 56-57
LND. 56-51
LND. 21-87
LND. 3-16
Mark & Teresa B. Brandt
20160R-00528
I20-038800
10.138 AC.
LND. 56-51
LND. 21-87
LND. 3-16
Donald P. & Arlene K. Evans
CO-Trustees
20160R-04599
Johnson #126
Johnson Rd. 60' R/W
Mowry #220 Rd. 60' R/W
SEC. 20
SEC. 22
SR 718 - 66' R/W
Vol. 16 Pg. 200 - W. Pt. S.W.
Surveys
Vol. 3 Pg. 16 - E 1/2 sec
Vol. 3 Pg. 113 - Johnson Rd
Vol. 4 Pg. 153 - 1/2 sec Lines
Vol. 5 Pg. 51 - W Cen Pt NE
Vol. 5 Pg. 60 - W Cen Pt E 1/2
Vol. 5 Pg. 133 - W Cen Pt NW
Vol. 11 Pg. 131 - Cen S Pt NW
Vol. 16 Pg. 85 - N.W. Cor. N.W.
Lot Bk. 7 Pg. 104 N.W. Pt. NW
Lot 24-44 NW Cor NW Qtr.
Lot 16-149 NW Cor NW Qtr.