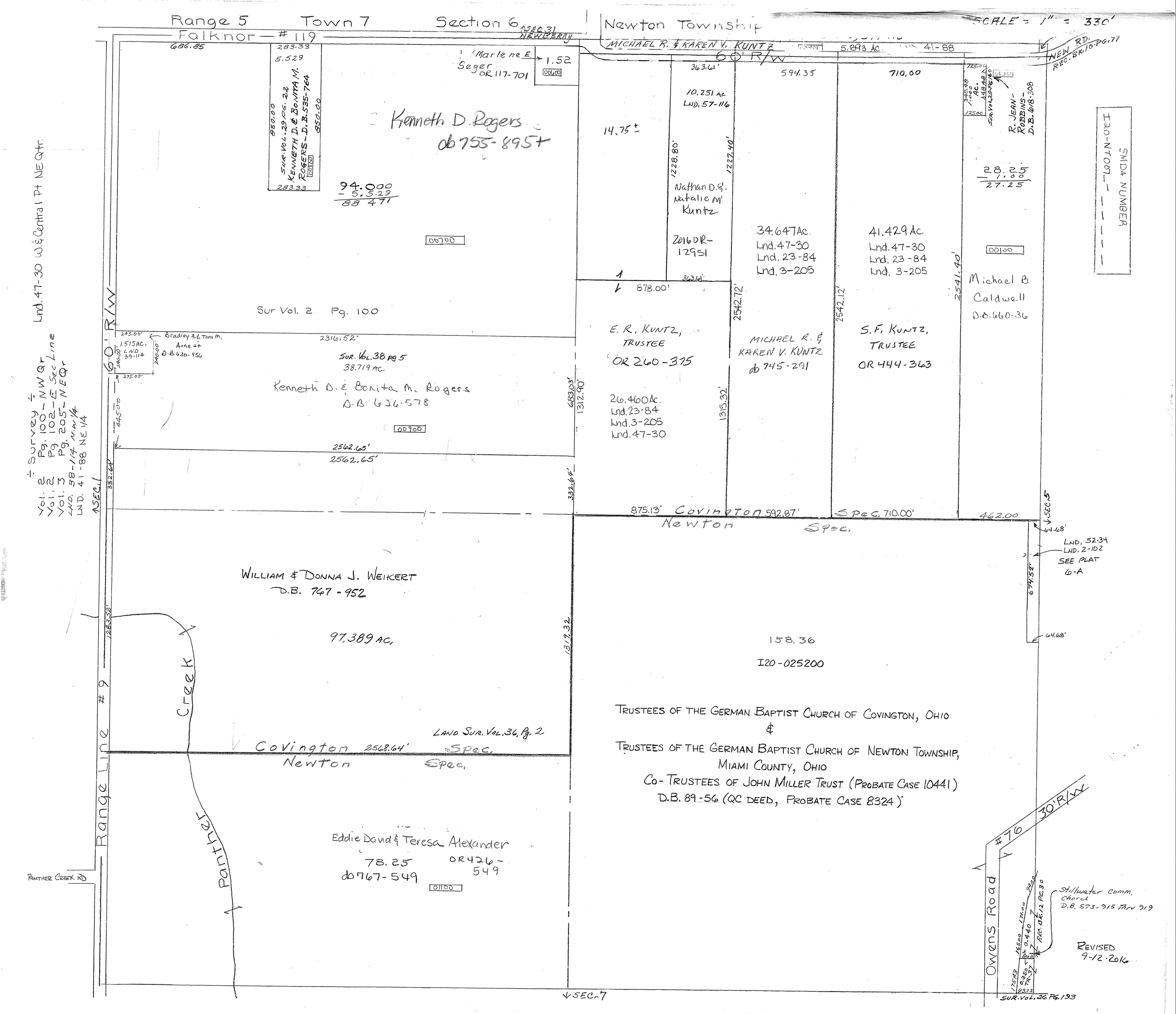

Range 5 Town 7 Section 6
Newton Township
SCALE = 1" = 330'
Falknor — #119
SEC 31 NEWBERRY
MICHAEL R. & KAREN V. KUNTZ
5.893 AC.
41-88
NEW RD. REC. BK.10-PG.77
60' R/W
686.85
283.33
5.529
SUR. VOL. 29 PG. 22
KENNETH D. & BONITA M. ROGERS - D.B. 535-764
850.00
Marlene E. Seger OR 117-701
1.52
Kenneth D. Rogers
ob 755-895+
94.000
- 5.529
88.471
00700
Sur Vol. 2 Pg. 100
2316.52'
Bradley A. & Toni M. Arnett D.B. 630-456
1.515 AC. LND 39-114
SUR. VOL. 38 PG 5
38.719 AC.
Kenneth D. & Bonita M. Rogers
D.B. 626-578
00900
2562.65'
2562.65'
332.64'
1312.90'
683.03'
14.75 ±
363.61'
10.251 AC
LND. 57-116
1228.80'
1227.40'
Nathan D. & Natalie M. Kuntz
2016 OR-12951
878.00'
363.61'
594.35
710.00
34.647 Ac.
Lnd. 47-30
Lnd. 23-84
Lnd. 3-205
41.429 Ac.
Lnd. 47-30
Lnd. 23-84
Lnd. 3-205
2542.72'
2542.12'
2541.40'
E. R. KUNTZ, TRUSTEE
OR 260-375
MICHAEL R. & KAREN V. KUNTZ
ob 745-291
S. F. KUNTZ, TRUSTEE
OR 444-363
26.460 Ac.
Lnd. 23-84
Lnd. 3-205
Lnd. 47-30
1315.32'
R. JEAN-ROBBINS - D.B. 618-308
28.25
- 1.00
27.25
00100
Michael B. Caldwell
D.B. 660-36
SMD4 NUMBER
I20-NT007
Lnd. 47-30 W. & Central Pt NE Qtr.
÷ Survey ÷
Vol. 2 Pg. 100 - NW Qr
Vol. 2 Pg. 102 - E Sec Line
Vol. 3 Pg. 205 - NE Qr
LND. 38-114 N.W. 1/4
LND. 41-88 NE 1/4
SEC. 1
875.13'
Covington Spec.
592.87'
Newton Spec.
710.00'
462.00
SEC. 5
64.68'
LND. 52-34
LND. 2-102
SEE PLAT 6-A
674.52'
64.68'
WILLIAM & DONNA J. WEIKERT
D.B. 767-952
97.389 AC.
1283.52'
1319.32
158.36
I20-025200
Range Line #9
Creek
Panther
LAND SUR. VOL. 36, Pg. 2
Covington 2568.64' Spec.
Newton Spec.
TRUSTEES OF THE GERMAN BAPTIST CHURCH OF COVINGTON, OHIO
&
TRUSTEES OF THE GERMAN BAPTIST CHURCH OF NEWTON TOWNSHIP, MIAMI COUNTY, OHIO
CO-TRUSTEES OF JOHN MILLER TRUST (PROBATE CASE 10441)
D.B. 89-56 (QC DEED, PROBATE CASE 8324)
Eddie David & Teresa Alexander
78.25
ob 767-549
OR 426-549
01100
PANTHER CREEK RD
#76 30' R/W
Owens Road
Stillwater Comm. Church D.B. 573-915 Thru 919
REC. BK. 12 PG. 30
REVISED 9-12-2016
SEC. 7
SUR. VOL. 26 PG. 193