MONROE TWP.

MIAMI COUNTY, OHIO

PLAT 31-B

Section 35, Town 4, Range 6

N.W. Quarter SEC. 35

SCALE: 1" = 200'

SMDA NUMBER
G12-M0031B- _____

SURVEYS & RECORD PLATS

Land Sur. Vol. 8, Pg. 174
9, Pg. 88
9, Pg. 171
12, Pg. 48
12, Pg. 139
13, Pg. 108
13, Pg. 146
13, Pg. 172
14, Pg. 16
16, Pg. 18
16, Pg. 110
21, Pg. 96
22, Pg. 93
22, Pg. 169
22, Pg. 172
22, Pg. 186
23, Pg. 61
24, Pg. 173
25, Pg. 43
28, Pg. 85
30, Pg. 23
32, Pg. 82
33, Pg. 29
LND. 44 PG. 33
LND 46 - 20
LND 46 - 21
LND. 38 - 178
Lnd. 47 - 3
LND. 48 - 140
LND. 51 - 177
LND. 52 - 58
LND. 52 - 133
LND. 54 - 57
LND. 54 - 174

HIGHWAY CENTERLINE
SECTION LINE
HALF SECTION LINE
ROAD RIGHT OF WAY
PROPERTY LINE

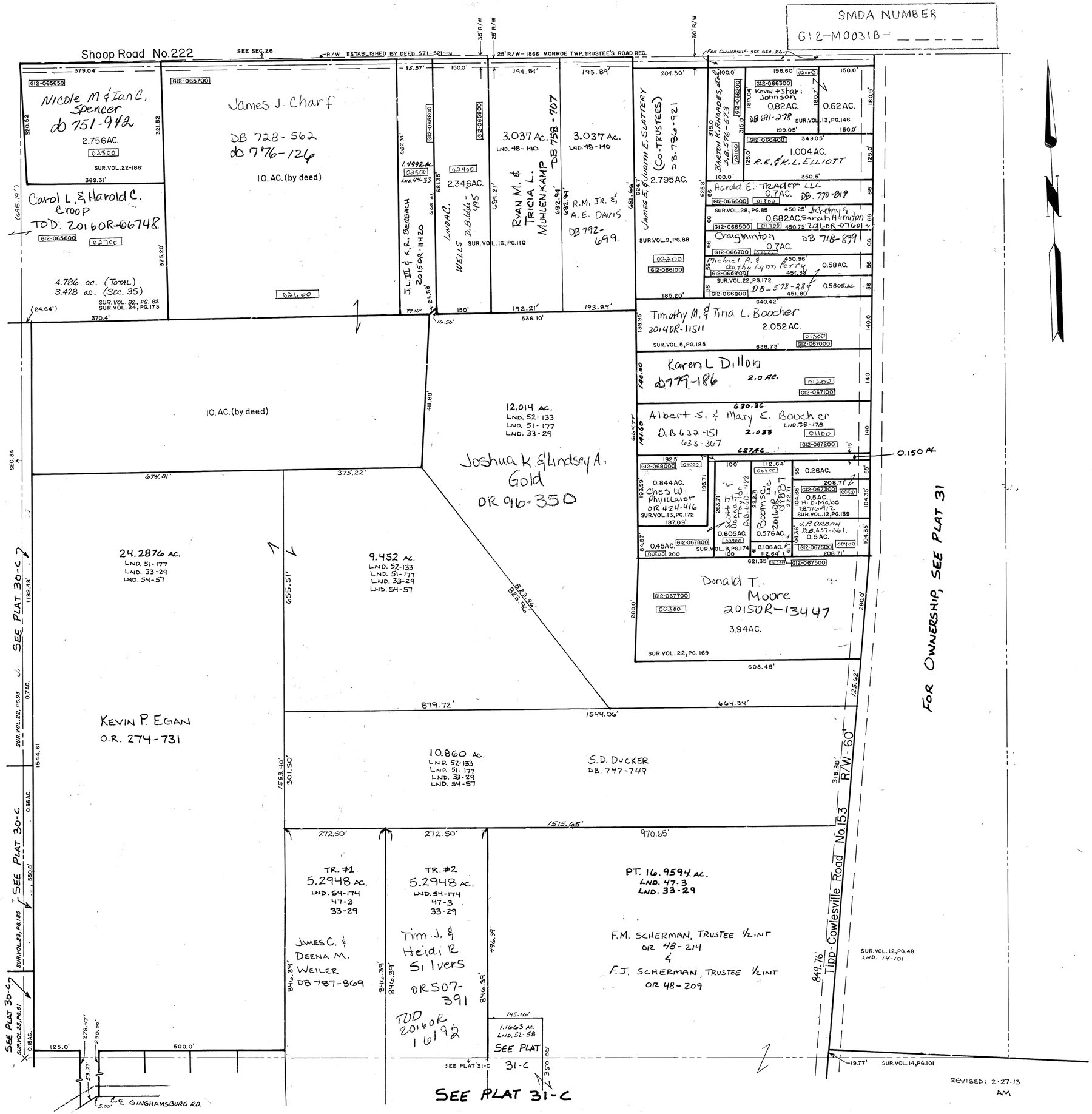

REVISED: 2-27-13
AM