MONROE TWP.

MIAMI COUNTY, OHIO

PLAT 26

Section 30, Town 4, Range 6

SCALE: 1" = 400'

SMDA NUMBER
G12-M0026_- _ _ _ _ _

SURVEYS

S.E. QUARTER

SUR. VOL. 21, PG. 3
SUR. VOL. 27, PG. 164
SUR. VOL. 31, PG. 37
LAND. VOL. 45, PG. 43
LAND. VOL. 48, PG. 85

N.E. QUARTER

SUR. VOL. 18, PG. 46
SUR. VOL. 18, PG. 70
SUR. VOL. 19, PG. 59
SUR. VOL. 21, PG. 180
SUR. VOL. 22, PG. 49
SUR. VOL. 22, PG. 126
SUR. VOL. 27, PG. 136
SUR. VOL. 27, PG. 164
LND. VOL. 40, PG 5
LND. 55-162

S.W. QUARTER

SUR. VOL. 35, PG. 139
SUR. VOL. 37, PG. 70

N.W. QUARTER

SUR. VOL. 3, PG. 447
SUR. VOL. 4, PG. 46
SUR. VOL. 4, PG. 147
SUR. VOL. 10, PG. 35
SUR. VOL. 15, PG. 59
SUR. VOL. 18, PG. 143
LND VOL. 38, PG 34
LND. VOL. 38, PG. 104

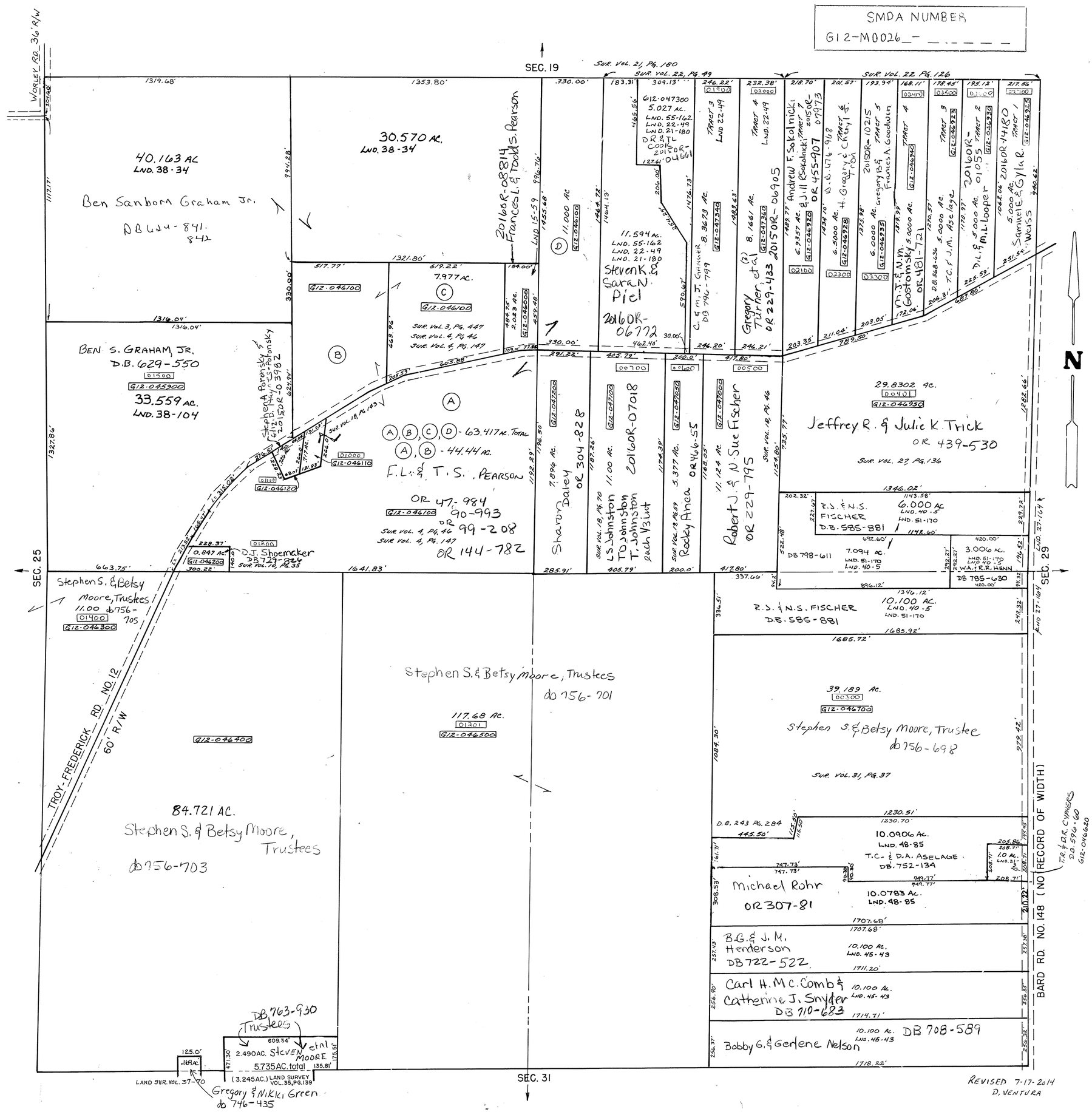

REVISED 7-17-2014
D. VENTURA