MONROE TWP.

MIAMI COUNTY, OHIO

Section 20, Town 4, Range 6

PLAT 14-B

S.W. Quarter SEC. 20

SCALE: 1" = 200'

SMDA NUMBER
G12-M0014B- _ _ _ _ _

SURVEYS
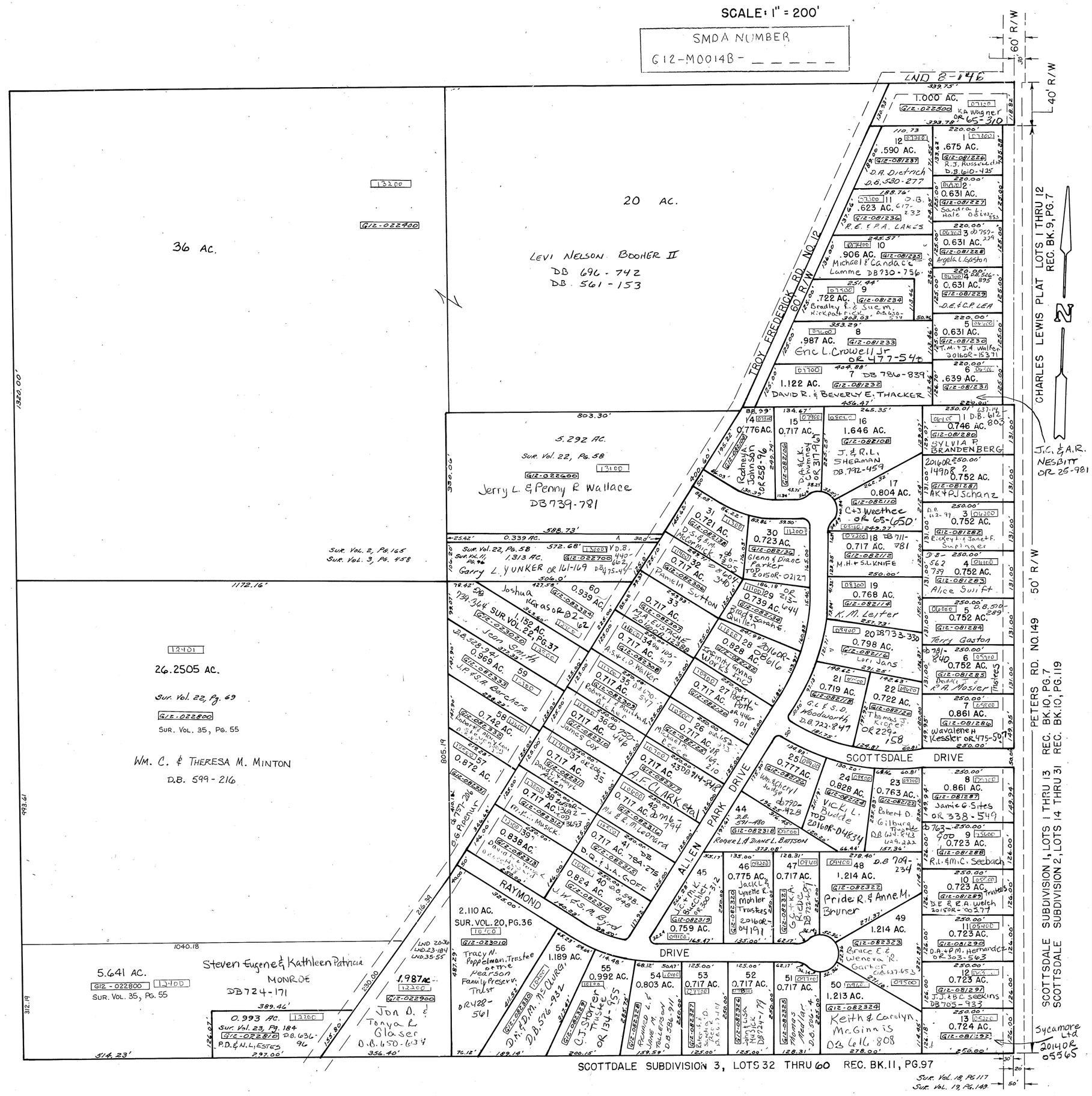
SUR. VOL. 2, PG. 165	REC. BK. 9, PLAT 7
SUR. VOL. 3, PG. 458	REC. BK. 10, PLAT 7
SUR. VOL. 8, PG. 146	REC. BK. 10, PLAT 119
SUR. VOL. 11, PG. 96	REC. BK. 11, PLAT 97
SUR. VOL. 18, PG. 117	
SUR. VOL. 19, PG. 149	
SUR. VOL. 20, PG. 36	
SUR. VOL. 22, PG. 37	
SUR. VOL. 22, PG. 58	
SUR. VOL. 22, PG. 69	
SUR. VOL. 23, PG. 184	
SUR. VOL. 35, PG. 55